

OWNER: CLEVELAND COUNTY NORTH CAROLINA
 PARCEL NUMBER: 16732
 DEED BOOK: PB35 PAGE: 9

OWNER: CLEVELAND COUNTY NORTH CAROLINA
 PARCEL NUMBER: 16732
 DEED BOOK: PB35 PAGE: 9

OWNER: CLEVELAND COUNTY NORTH CAROLINA
 PARCEL NUMBER: 16732
 DEED BOOK: PB35 PAGE: 9

MATCHLINE
 SEE SHEET SD-2.2

MATCHLINE
 SEE SHEET SD-2.1

MATCHLINE
 SEE SHEET SD-2.2

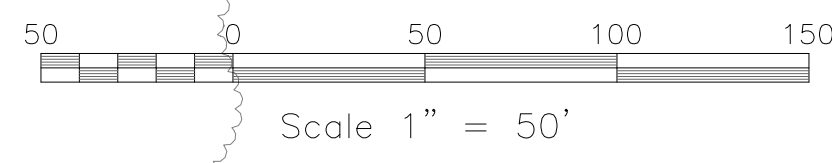

NORTH CAROLINA WILDLIFE RESOURCES COMMISSION
 DIVISION OF ENGINEERING SERVICES AND LAND MANAGEMENT
 MAIN OFFICE
 1720 MAIL SERVICE CENTER
 RALEIGH, NC 27699
 Phone: 919-707-0376
 Fax: 919-707-2524
 www.ncwildlife.org

LAKE ROGERS DEPOT
 1778 NC HWY 96 W
 CREEDMOOR, NC 27522
 Phone: 919-707-0376
 Fax: 919-528-2524



Project
CLEVELAND COUNTY SHOOTING RANGE
 250 FIELDING ROAD
 CHERRYVILLE, NC 28021
 PIN - 3162 1 SL
 PARCEL ID - 16732
 DEED BOOK/PAGE - 1540/1995
 LAND AREA - 919.25 AC.

OWNER:
 CLEVELAND COUNTY NORTH CAROLINA
 PO BOX 1210
 SHELBY, NC 28151-1210
 (704) 484-4900

Surveyed	CAROLINA RESOURCE MAPPING, MRL
Drawn	PBR
Checked	PBR
Date	04/10/2014
Revisions	

PERMIT DRAWINGS
 DRAWINGS NOT RELEASED
 FOR CONSTRUCTION

Sheet Title
SITE PLAN

Sheet Number
CD-2.0

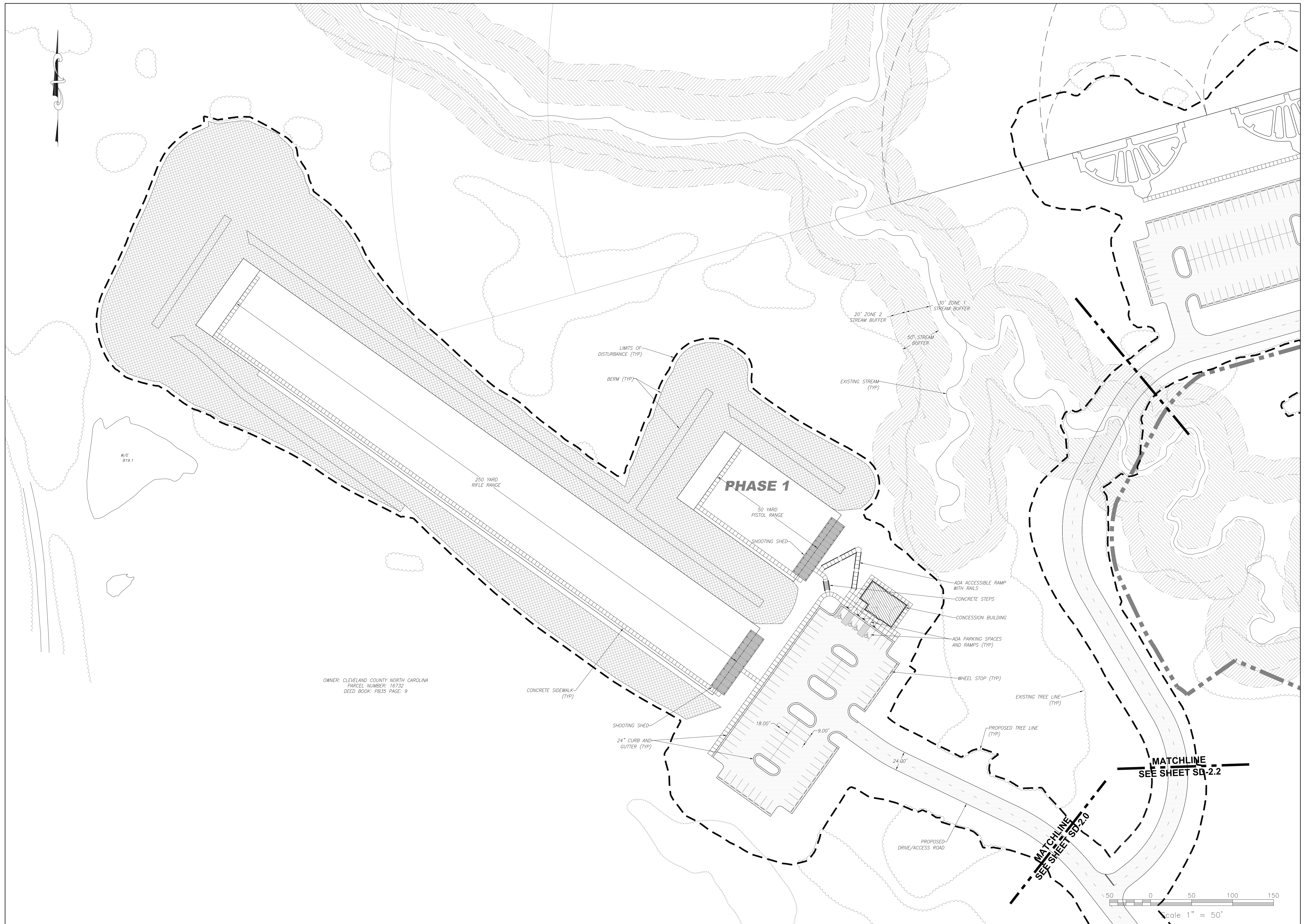

NORTH CAROLINA WILDLIFE RESOURCES COMMISSION
 DIVISION OF ENGINEERING SERVICES AND LAND MANAGEMENT
 MAIN OFFICE
 1720 MAIL SERVICE CENTER
 RALEIGH, NC 27699
 Phone: 919-707-0150
 Fax: 919-707-0162
 www.ncwildlife.org

LAKE ROGERS DEPOT
 1718 NC HWY 96 W
 CREEDMOOR, NC 27522
 Phone: 919-707-0376
 Fax: 919-528-2524



CLEVELAND COUNTY SHOOTING RANGE

250 FIELDING ROAD
 CHERRYVILLE, NC 28021
 PIN - 3162 1 SL
 PARCEL ID - 16732
 DEED BOOK/PAGE - 1540/1995
 LAND AREA - 919.25 AC.

OWNER:
 CLEVELAND COUNTY NORTH CAROLINA
 PO BOX 1210
 SHELBY, NC 28151-1210
 (704) 484-4900

Surveyed CAROLINA RESOURCE
 MAPPING, MRL
 Drawn PBR
 Checked PBR
 Date 04/10/2014
 Revisions

PERMIT DRAWINGS
 DRAWINGS NOT RELEASED
 FOR CONSTRUCTION

Sheet Title

SITE PLAN

Sheet Number

CD-2.1

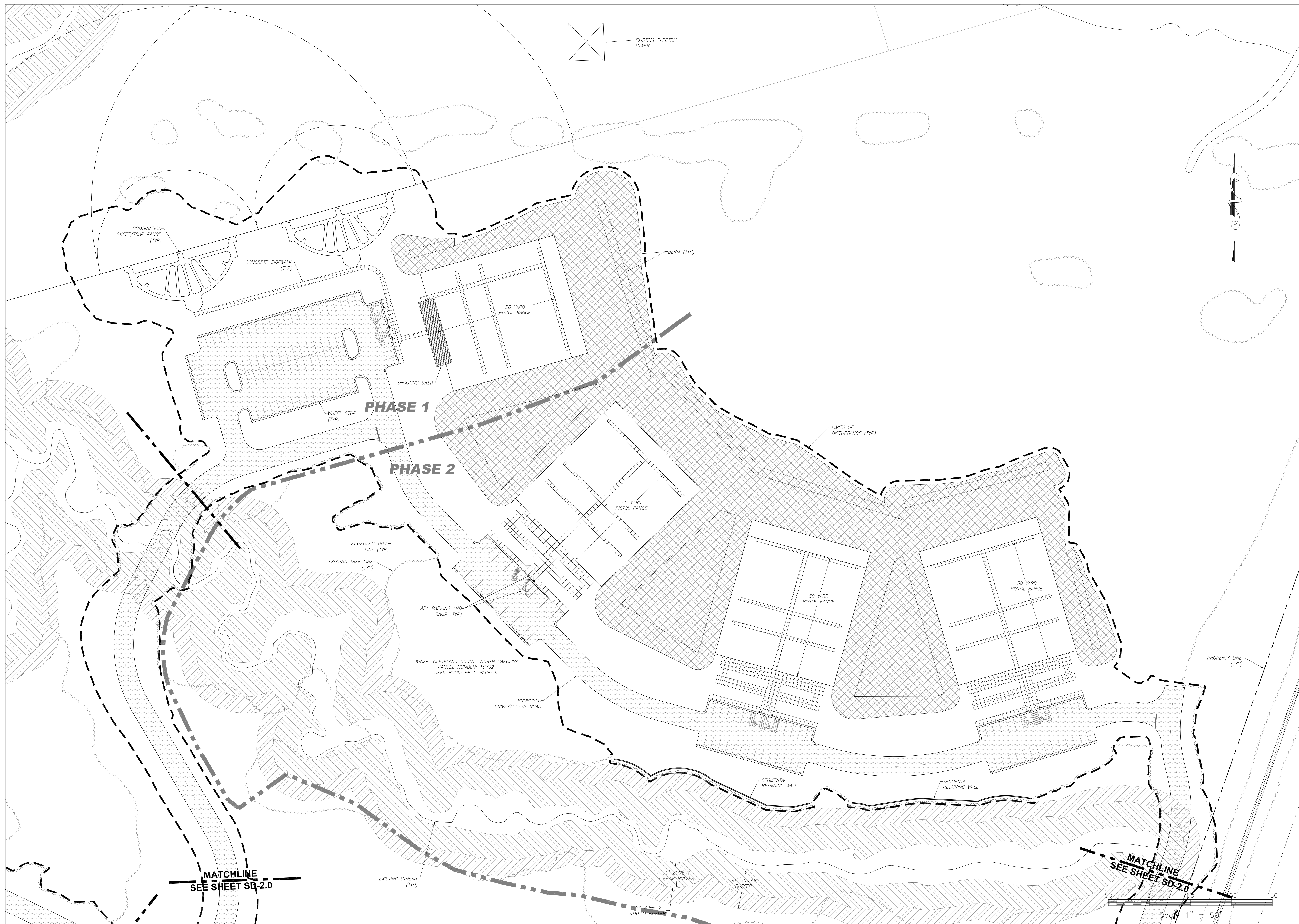

EXISTING ELECTRIC TOWER

COMBINATION SKEET/TRAP RANGE (TYP)

CONCRETE SIDEWALK (TYP)

WHEEL STOP (TYP)

PHASE 1

PHASE 2

50 YARD PISTOL RANGE

50 YARD PISTOL RANGE

50 YARD PISTOL RANGE

50 YARD PISTOL RANGE

SHOOTING SHED

BERM (TYP)

LIMITS OF DISTURBANCE (TYP)

PROPOSED TREE LINE (TYP)

EXISTING TREE LINE (TYP)

ADA PARKING AND RAMP (TYP)

OWNER: CLEVELAND COUNTY NORTH CAROLINA
PARCEL NUMBER: 16732
DEED BOOK: PB35 PAGE: 9

PROPOSED DRIVE/ACCESS ROAD

SEGMENTAL RETAINING WALL

SEGMENTAL RETAINING WALL

PROPERTY LINE (TYP)

MATCHLINE
SEE SHEET SD-2.0

EXISTING STREAM (TYP)

30' ZONE 1
STREAM BUFFER

50' STREAM BUFFER

30' ZONE 2
STREAM BUFFER

MATCHLINE
SEE SHEET SD-2.0

Scale 1" = 50'

NORTH CAROLINA WILDLIFE RESOURCES COMMISSION
DIVISION OF ENGINEERING SERVICES AND LAND MANAGEMENT
LAKE ROGERS DEPOT
1718 NC HWY 96 W
CREEDMOOR, NC 27622
Phone: 919-707-0376
Fax: 919-528-2524
www.ncwildlife.org



Project
CLEVELAND COUNTY SHOOTING RANGE

250 FIELDING ROAD
CHERRYVILLE, NC 28021
PIN - 3162 1 SL
PARCEL ID - 16732
DEED BOOK/PAGE - 1540/1995
LAND AREA - 919.25 AC.

OWNER:
CLEVELAND COUNTY NORTH CAROLINA
PO BOX 1210
SHELBY, NC 28151-1210
(704) 484-4900

Surveyed	CAROLINA RESOURCE
Drawn	MAPPING, MRL
Checked	PBR
Date	04/10/2014
Revisions	

PERMIT DRAWINGS
DRAWINGS NOT RELEASED
FOR CONSTRUCTION

Sheet Title
SITE PLAN

Sheet Number
CD-2.2



NORTH CAROLINA WILDLIFE RESOURCES COMMISSION
 DIVISION OF ENGINEERING SERVICES AND LAND MANAGEMENT
 MAIN OFFICE LAKE ROGERS DEPOT
 1720 MAIL SERVICE CENTER CREEDMOOR, NC 27622
 RALEIGH, NC 27699 Phone: 919-707-0376
 Phone: 919-707-0150 Fax: 919-707-0162
 Fax: 919-528-2524
 www.ncwildlife.org

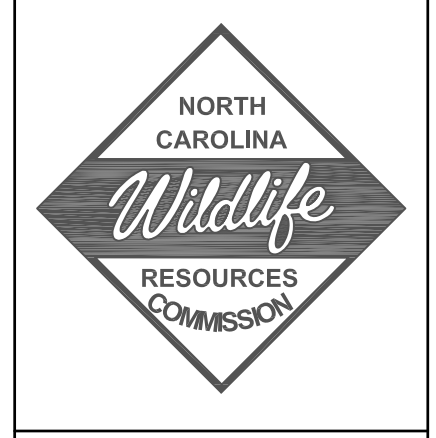

Project
CLEVELAND COUNTY SHOOTING RANGE
 250 FIELDING ROAD
 CHERRYVILLE, NC 28021
 PIN - 3162 1 SL
 PARCEL ID - 16732
 DEED BOOK/PAGE - 1540/1995
 LAND AREA - 919.25 AC.

OWNER:
 CLEVELAND COUNTY NORTH CAROLINA
 PO BOX 1210
 SHELBY, NC 28151-1210
 (704) 484-4900

Surveyed	CAROLINA RESOURCE MAPPING, MRL
Drawn	PBR
Checked	PBR
Date	04/10/2014
Revisions	

PERMIT DRAWINGS
 DRAWINGS NOT RELEASED
 FOR CONSTRUCTION

Sheet Title
GRADING PLAN

Sheet Number
CD-3.0

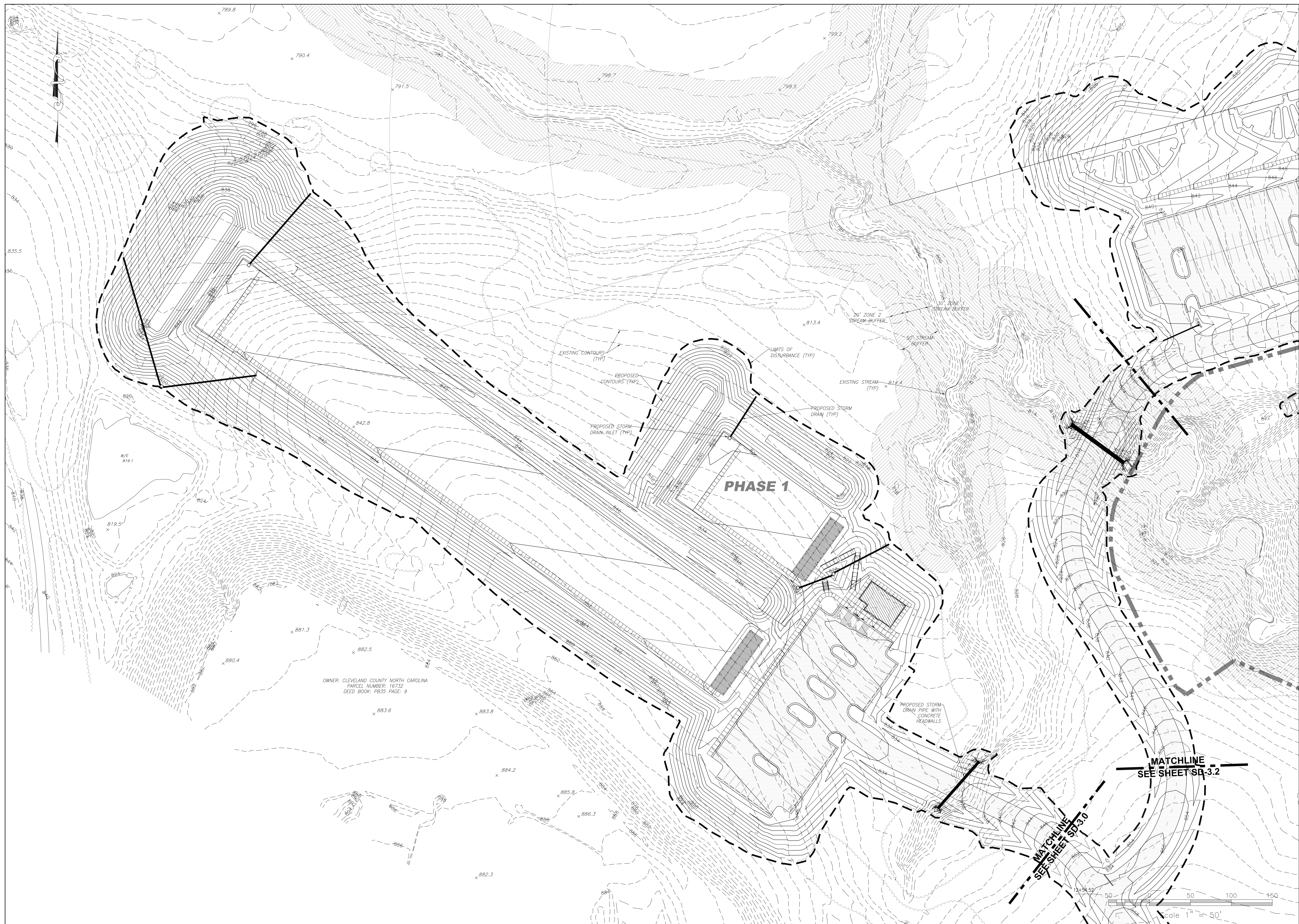

OWNER: CLEVELAND COUNTY NORTH CAROLINA
 PARCEL NUMBER: 16732
 DEED BOOK: FB35 PAGE: 9

NORTH CAROLINA WILDLIFE RESOURCES COMMISSION
 DIVISION OF ENGINEERING SERVICES AND LAND MANAGEMENT
 MAIN OFFICE
 1720 MAIL SERVICE CENTER
 RALEIGH, NC 27699
 Phone: 919-707-0150
 Fax: 919-707-0162
 www.ncwildlife.org

LAKE ROGERS DEPOT
 1718 NC HWY 96 W
 CREEDMOOR, NC 27622
 Phone: 919-707-0376
 Fax: 919-528-2524



Project
CLEVELAND COUNTY SHOOTING RANGE
 250 FIELDING ROAD
 CHERRYVILLE, NC 28021
 PIN - 3162 1 SL
 PARCEL ID - 16732
 DEED BOOK/PAGE - 1540/1995
 LAND AREA - 919.25 AC.

OWNER:
 CLEVELAND COUNTY NORTH CAROLINA
 PO BOX 1210
 SHELBY, NC 28151-1210
 (704) 484-4900

Surveyed	CAROLINA RESOURCE MAPPING, MRL
Drawn	PBR
Checked	PBR
Date	04/10/2014
Revisions	

PERMIT DRAWINGS
 DRAWINGS NOT RELEASED
 FOR CONSTRUCTION

Sheet Title
GRADING PLAN

Sheet Number
CD-3.1



NORTH CAROLINA WILDLIFE RESOURCES COMMISSION
 DIVISION OF ENGINEERING SERVICES AND LAND MANAGEMENT
 LAKE ROGERS DEPOT
 1778 NC HWY 96 W
 CREEDMOOR, NC 27522
 Phone: 919-707-0376
 Fax: 919-528-2524
 www.ncwildlife.org



Project
CLEVELAND COUNTY SHOOTING RANGE

250 FIELDING ROAD
 CHERRYVILLE, NC 28021
 PIN - 3162 1 5L
 PARCEL ID - 16732
 DEED BOOKPAGE - 1540/1995
 LAND AREA - 919.25 AC.

OWNER:
 CLEVELAND COUNTY NORTH CAROLINA
 PO BOX 1210
 SHELBY, NC 28151-1210
 (704) 484-4900

Surveyed	CAROLINA RESOURCE
Drawn	MAPPING, MRL
Checked	PBR
Date	04/10/2014
Revisions	

PERMIT DRAWINGS
 DRAWINGS NOT RELEASED
 FOR CONSTRUCTION

Sheet Title
GRADING PLAN

Sheet Number
CD-3.2