COYOTE & FERAL HOG - 2016-17

Coastal

Coastal Area-Chowan Swamp, Holly Shelter, and Suggs Mill Pond Game Lands-Coyote & Feral Hog

Item Number: 7013
Weapon: Any Legal Weapon
Cost: $5.00
Age Restrictions: Not Applicable
Hunt Dates: Refer to Hunt Choices.
Hunt Area: Select by hunt choices, shown in the table below.
Min. Party Size: 1 **Max. Party Size:** 3 **Hunt Choices Allowed:** Up to 5
Quota: 1 party per hunt choice.
Other Information:

New

Deadline: Dec. 1, 2016
Hunt Type: General

Click here to view coastal area maps.

- Hunting hours are from one-half hour after sunset on Thursday until 11:59 PM on Saturday.
- The use of electronic calls and artificial lights at night is authorized for this hunt.
- This hunt does NOT authorize the use of dogs.

Hunt Choices (Quota)	1/12 - 1/14	1/19 - 1/21	1/26 - 1/28	2/2 - 2/4	2/9 - 2/11	2/16 - 2/18	2/23 - 2/25
Chowan Swamp - Zone 1 (1 party)	1000	1001	1002	1003	1004	1005	1006
Chowan Swamp - Zone 2 (1 party)	2000	2001	2002	2003	2004	2005	2006
Chowan Swamp - Zone 3 (1 party)	3000	3001	3002	3003	3004	3005	3006
Chowan Swamp - Zone 4 (1 party)	4000	4001	4002	4003	4004	4005	4006
Holly Shelter - Zone 1 (1 party)	5000	5001	5002	5003	5004	5005	5006
Holly Shelter - Zone 2 (1 party)	6000	6001	6002	6003	6004	6005	6006
Holly Shelter - Zone 3 (1 party)	7000	7001	7002	7003	7004	7005	7006
Holly Shelter - Zone 4 (1 party)	8000	8001	8002	8003	8004	8005	8006
Suggs Mill Pond - Zone 1 (1 party)	9000	9001	9002	9003	9004	9005	9006
Suggs Mill Pond - Zone 2 (1 party)	1100	1101	1102	1103	1104	1105	1106
Suggs Mill Pond - Zone 3 (1 party)	2100	2101	2102	2103	2104	2105	2106
Suggs Mill Pond - Zone 4 (1 party)	3100	3101	3102	3103	3104	3105	3106

Piedmont

Pee Dee River Game Land-Coyote & Feral Hog

Item Number: 8425
Weapon: Any Legal Weapon
Cost: $5.00
Age Restrictions: Not Applicable
Hunt Dates: Refer to Hunt Choices.
Hunt Area: Pee Dee River Game Land
Min. Party Size: 1 **Max. Party Size:** 3 **Hunt Choices Allowed:** Up to 5

New

Deadline: Dec. 1, 2016
Hunt Type: General

Quota: 1 party per hunt choice.
Other Information:
- Hunting hours are from one-half hour after sunset on Thursday until 11:59 PM on Saturday.
- The use of electronic calls and artificial lights at night is authorized for this hunt.
- This hunt does NOT authorize the use of dogs.

s

Hunt Choices (Quota)	1/5 - 1/7	1/12 - 1/14	1/19 - 1/21	1/26 - 1/28	2/2 - 2/4	2/9 - 2/11	2/16 - 2/18	2/23 - 2/25
Pee Dee River Game Land (1 party)	1000	1001	1002	1003	1004	1005	1006	1007

R. Wayne Bailey-Caswell Game Land-Coyote & Feral Hog

Item Number: 8004
Weapon: Any Legal Weapon
Cost: $5.00
Age Restrictions: Not Applicable
Hunt Dates: Refer to Hunt Choices.
Hunt Area: R. Wayne Bailey-Caswell Game Land
Min. Party Size: 1 **Max. Party Size:** 3 **Hunt Choices Allowed:** Up to 5
Quota: 1 party per hunt choice.
Other Information:
- Hunting hours are from one-half hour after sunset on Thursday until 11:59 PM on Saturday.
- The use of electronic calls and artificial lights at night is authorized for this hunt.
- This hunt does NOT authorize the use of dogs.

New

Deadline: Dec. 1, 2016
Hunt Type: General

Dates

Hunt Choices (Quota)	1/5 - 1/7	1/12 - 1/14	1/19 - 1/21	1/26 - 1/28	2/2 - 2/4	2/9 - 2/11	2/16 - 2/18	2/23 - 2/25
R. Wayne Bailey-Caswell Game Land (1 party)	1000	1001	1002	1003	1004	1005	1006	1007

Mountain

Johns River Game Land-Coyote & Feral Hog

Item Number: 7432
Weapon: Any Legal Weapon
Cost: $5.00
Age Restrictions: Not Applicable
Hunt Dates: Refer to Hunt Choices.
Hunt Area: Loop Road & Lower Creek Units
Min. Party Size: 1 **Max. Party Size:** 3 **Hunt Choices Allowed:** Up to 5
Quota: 1 party per hunt choice.
Other Information:
- Hunting hours are from one-half hour after sunset on Thursday until 11:59 PM on Saturday.
- The use of electronic calls and artificial lights at night is authorized for this hunt.
- This hunt does NOT authorize the use of dogs.
- Feral hogs are not likely to be encountered on Johns River Game Land.

New

Deadline: Dec. 1, 2016
Hunt Type: General

s

Hunt Choices (Quota)	1/5 - 1/7	1/12 - 1/14	1/19 - 1/21	1/26 - 1/28	2/2 - 2/4	2/9 - 2/11	2/16 - 2/18	2/23 - 2/25
Loop Road & Lower Creek Units (1 party)	1000	1001	1002	1003	1004	1005	1006	1007

Toxaway Game Land-Coyote & Feral Hog

Item Number: 8531
Weapon: Any Legal Weapon
Cost: $5.00
Age Restrictions: Not Applicable
Hunt Dates: Refer to Hunt Choices.
Hunt Area: Toxaway Game Land
Min. Party Size: 1 **Max. Party Size:** 3 **Hunt Choices Allowed:** Up to 5
Quota: 1 party per hunt choice.
Other Information:

New

Deadline: Dec. 1, 2016
Hunt Type: General

- Hunting hours are from one-half hour after sunset on Thursday until 11:59 PM on Saturday.
- The use of electronic calls and artificial lights at night is authorized for this hunt.
- This hunt does NOT authorize the use of dogs.

	Dates							
Hunt Choices (Quota)	**1/5 - 1/7**	**1/12 - 1/14**	**1/19 - 1/21**	**1/26 - 1/28**	**2/2 - 2/4**	**2/9 - 2/11**	**2/16 - 2/18**	**2/23 - 2/25**
Toxaway Game Land (1 party)	1000	1001	1002	1003	1004	1005	1006	1007

Chowan Swamp Game Land
Coyote and Feral Hog Hunt Zones 1, 2, and 3
Mapleton and Sandbanks Tracts

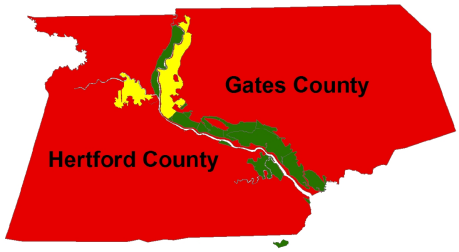

Legend

Coyote and Feral Hog Hunt Zones

- Chowan Swamp Game Land - Zone 1
- Chowan Swamp Game Land - Zone 2
- Chowan Swamp Game Land - Zone 3
- Chowan Swamp Game Land
- ChowanSwampGL_roads

Miles

0 0.5 1 2

NC OneMap, NC Center for Geographic Information and Analysis, NC 911 Board

Chowan Swamp Game Land
Coyote and Feral Hog - Zone 4
Lower Wiccacon Tract

Legend

- Lower Wiccacon Coyote and Feral Hog - Zone 4
- Wiccacon Roads
- Chowan Swamp Game Land

Miles

0 0.25 0.5 1

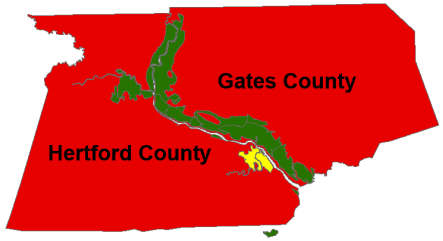

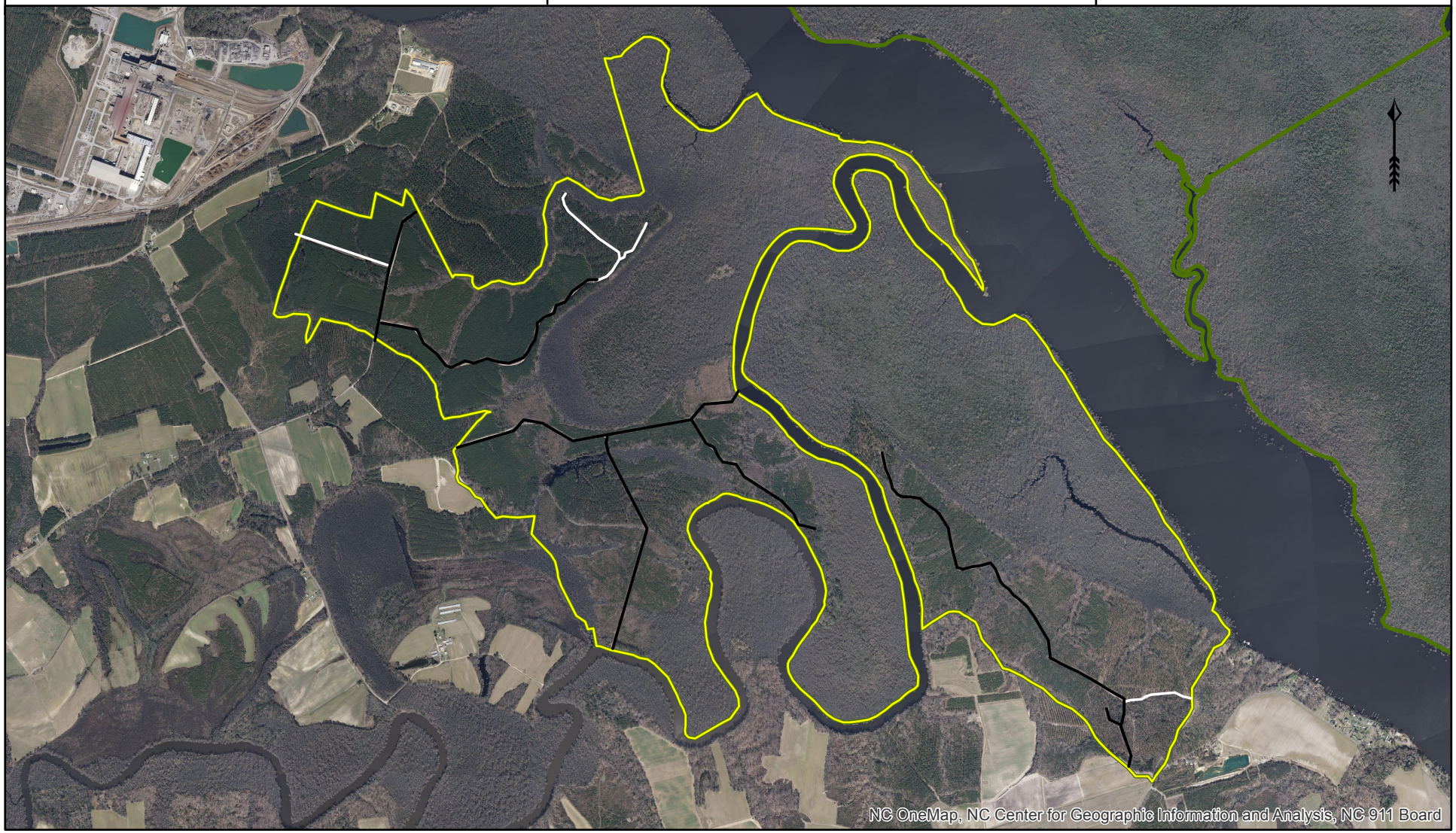

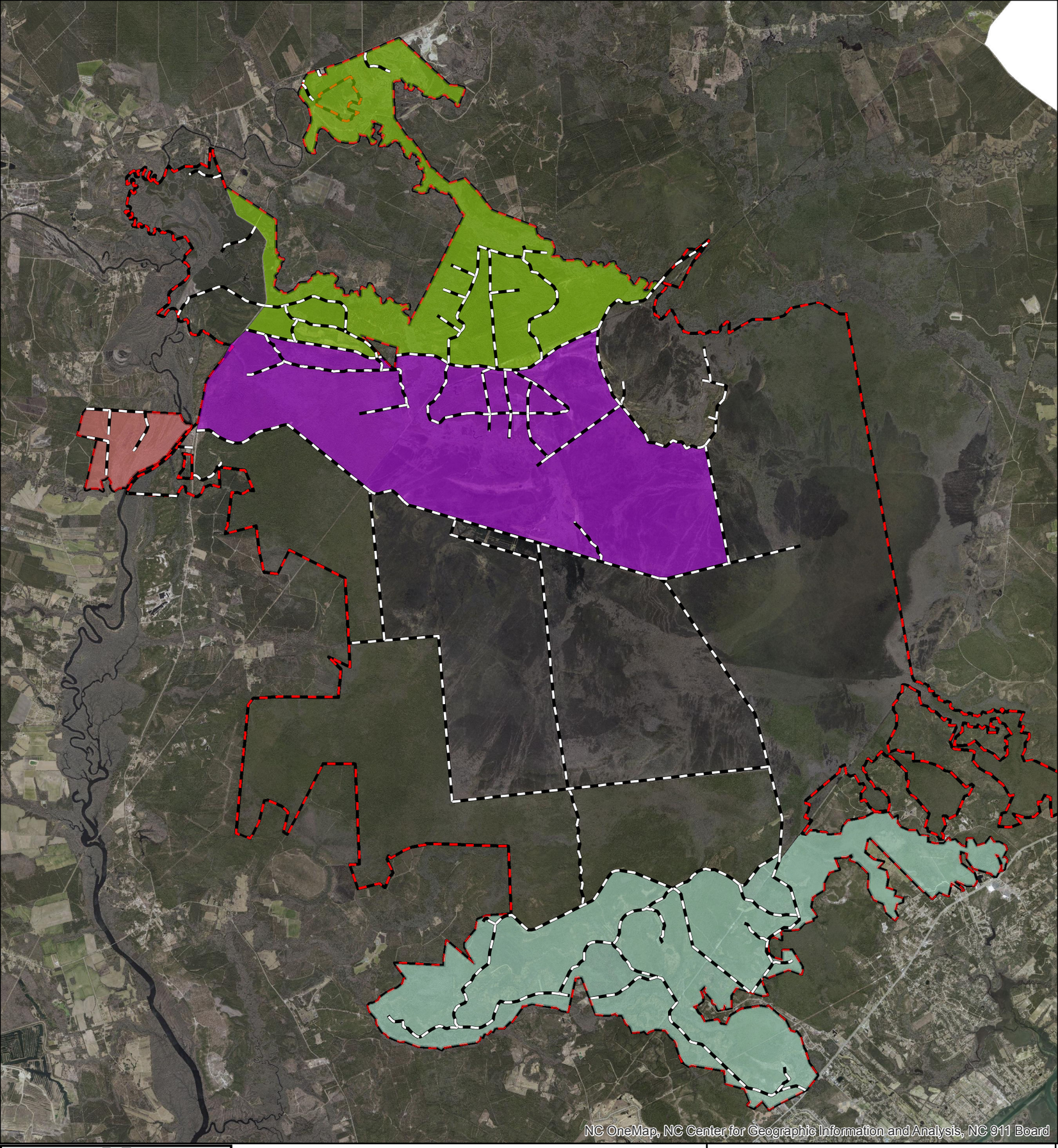

N

NORTH CAROLINA Wildlife RESOURCES COMMISSION

Holly Shelter Game Land Coyote & Feral hog Hunt Units

- HS-Zone 1
- HS-Zone 2
- Holly Shelter Roads
- HS-Zone 3
- HS-Zone 4
- hsgl_boundary

0 0.5 1 2 3 4 Miles

North Carolina

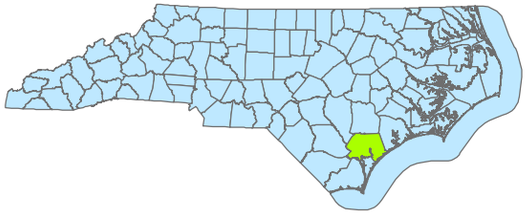

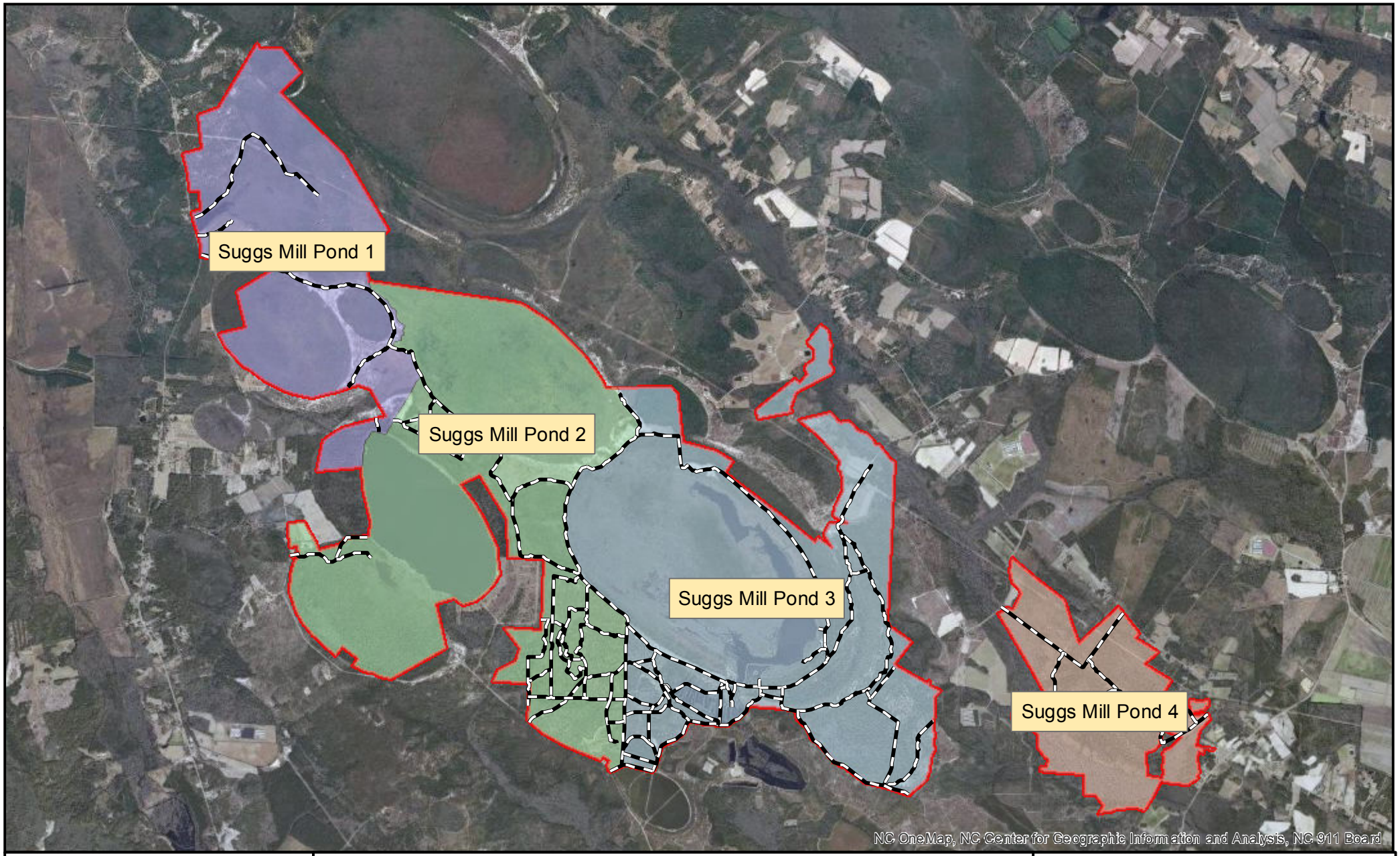

Suggs Mill Pond
Game Land

N

Legend

Suggs Mill Pond Boundary

Suggs Mill Pond Roads

SMP Coyote_Pig Hunt Units

Suggs Mill Pond 1

Suggs Mill Pond 2

Suggs Mill Pond 3

Suggs Mill Pond 4
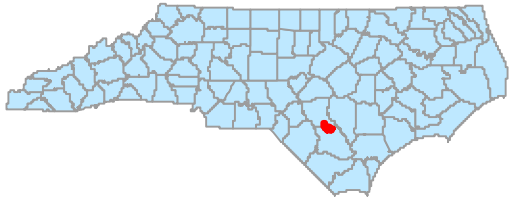
NORTH CAROLINA