15A NCAC 10F .0339 (a) (13) - Proposed No Wake Zone
Lake James, McDowell County

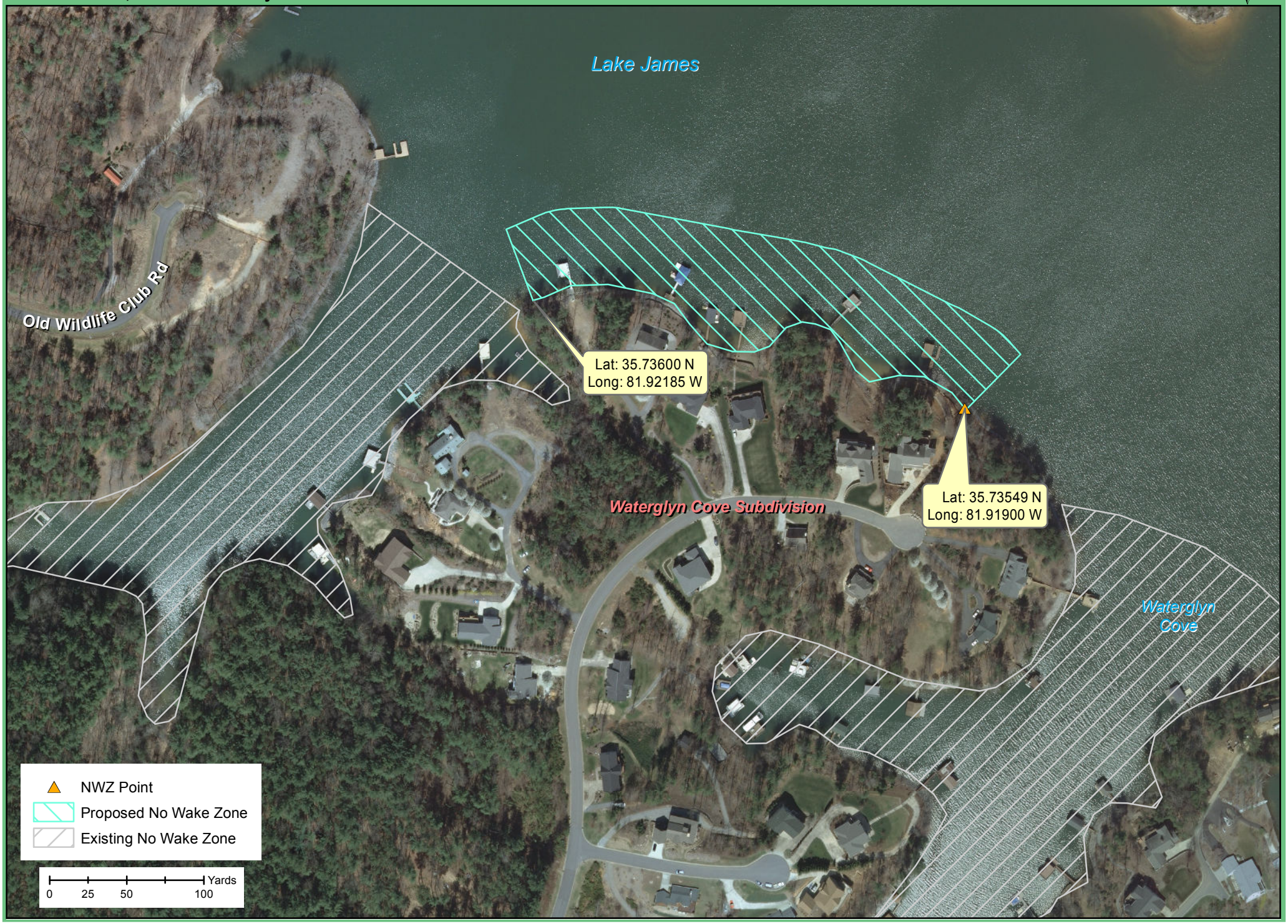

Created by WRC: January, 2017