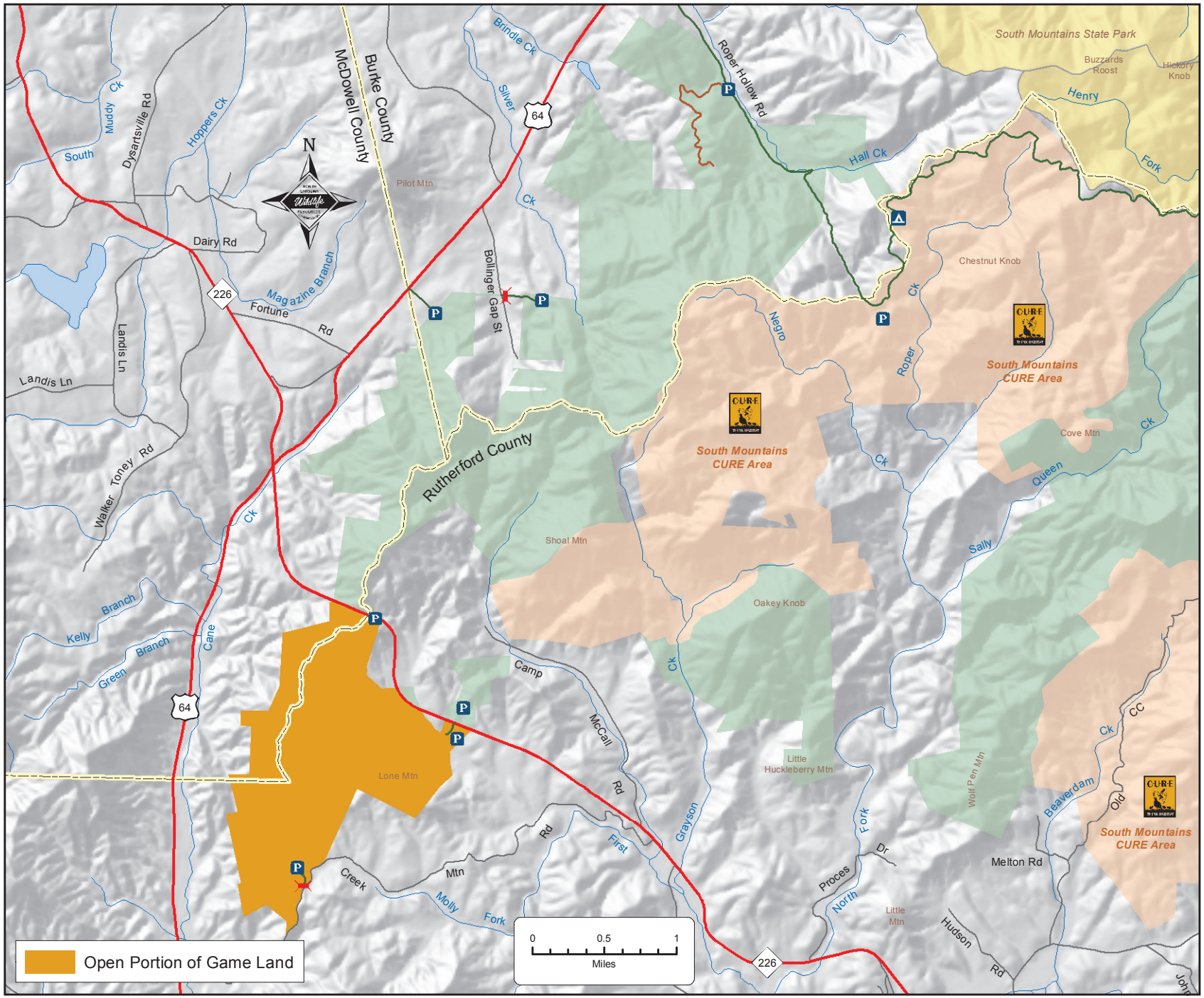
South Mountains State Park
Buzzards Roost
Hickory Knob
Henry Fork
Roper Hollow Rd
Hall Ck
Brindle Ck
Silver Ck
Pilot Mtn
McDowell County
Burke County
Rutherford County
Dysartsville Rd
Muddy Ck
South Hoppers Ck
Dairy Rd
Magazine Branch
Fortune Rd
Landis Ln
Walker Toney Rd
Cane Ck
Kelly Branch
Green Branch
Bollinger Gap St
Chestnut Knob
Negro Ck
Roper Ck
South Mountains CURE Area
Cove Mtn
Queen Ck
Sally Ck
Shoal Mtn
Oakey Knob
Camp McCall Rd
Lone Mtn
Grayson Rd
First Creek Mtn
Molly Fork
Little Huckleberry Mtn
Wolf Pen Mtn
North Fork
Proces Dr
Melton Rd
Little Mtn
Hudson Rd
Beaverdam Ck
Old CC
226
64
N
Open Portion of Game Land
0
0.5
1
Miles