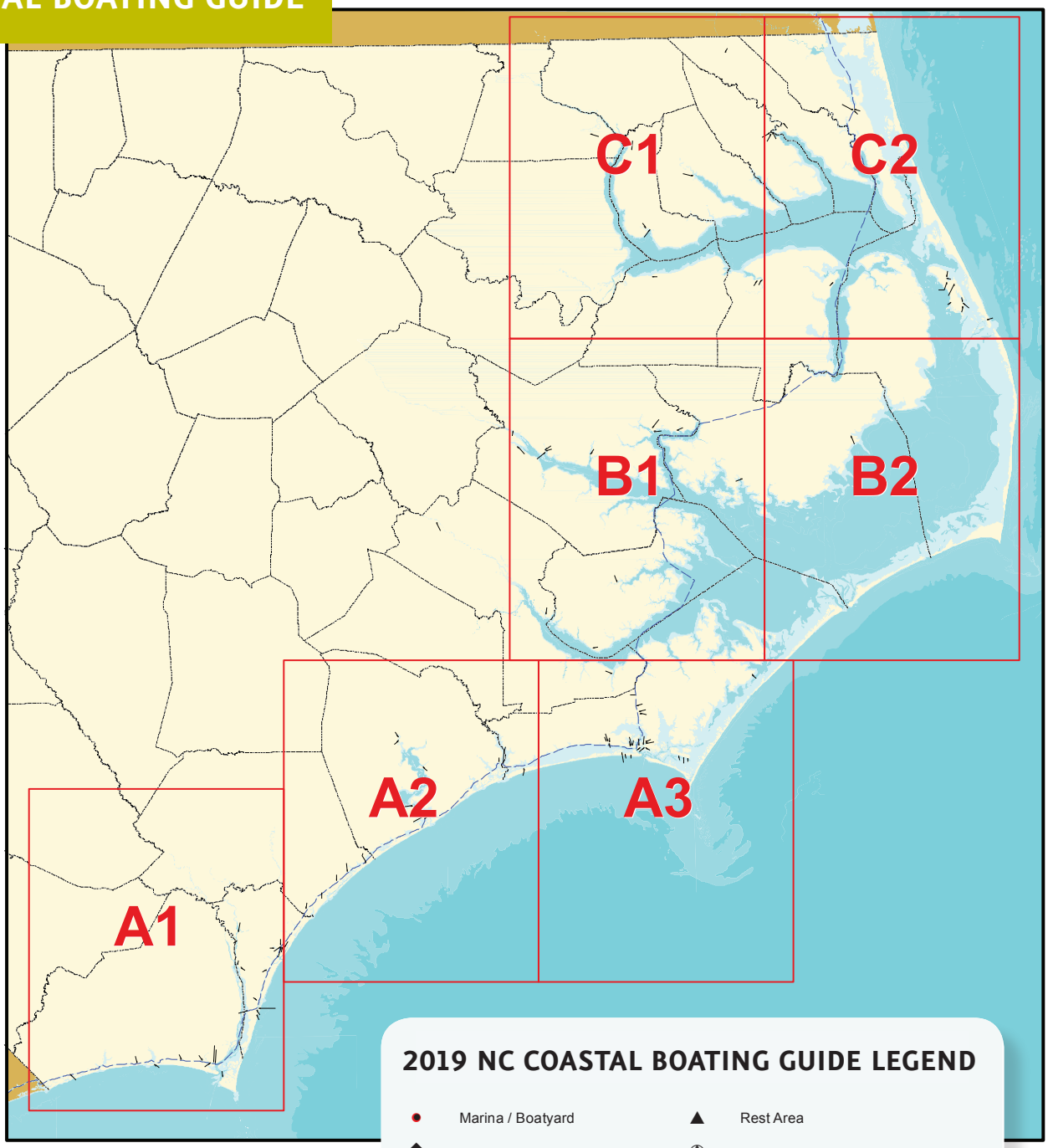

2019 NC COASTAL BOATING GUIDE LEGEND

- Marina / Boatyard
- Wildlife Public Boating Access
- Wildlife Public Fishing Access
- Coastal Fishing Pier
- Coast Guard Station
- Lighthouse
- Park Campsite
- Coastal Reserve
- National Wildlife Refuge
- Reef
- Buoy
- Rest Area
- Visitor Center
- 24-Hour Hospital Emergency Service
- Intracoastal Waterway
- Frequently Used Waterway
- Channel
- Paddle Trail
- Interstate Route
- US Route
- NC Route
- Intracoastal Waterway Statute Mile

1 inch = 6 miles

0 5 10 Miles

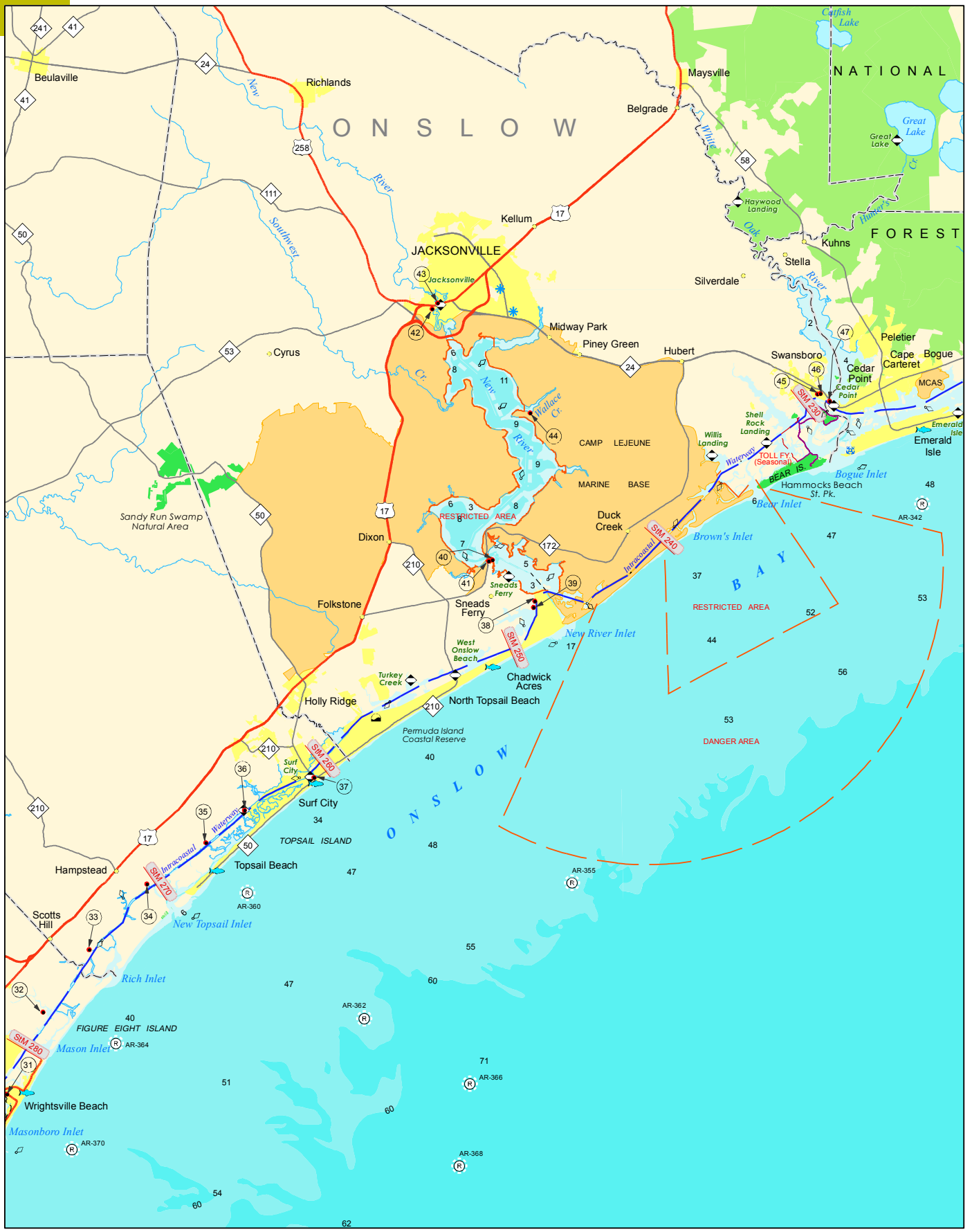

1 inch = 6 miles

0 5 10 Miles

1 inch = 6 miles

0 5 10 Miles

1 inch = 6 miles

0 5 10 Miles

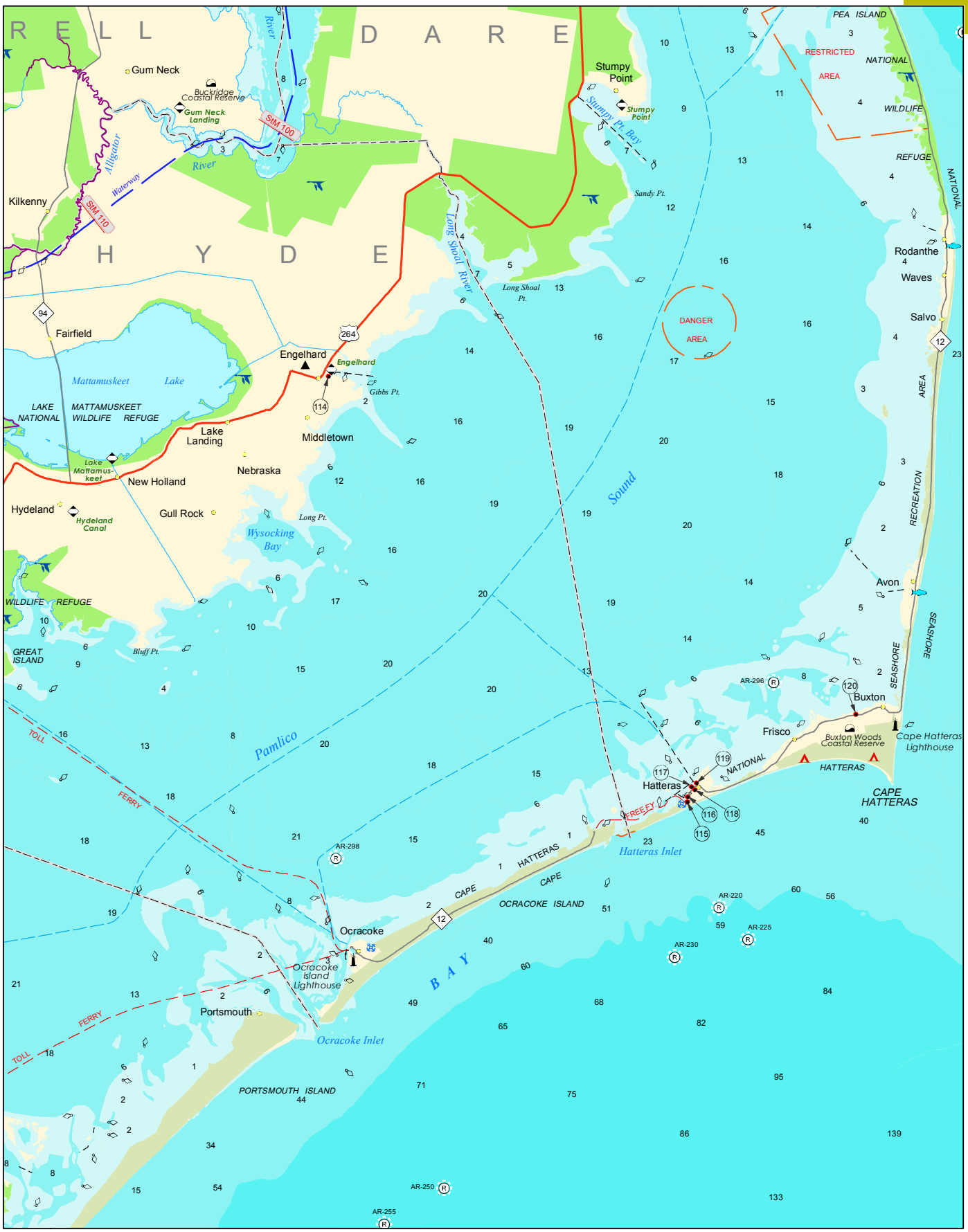

1 inch = 6 miles

0 5 10 Miles

C1

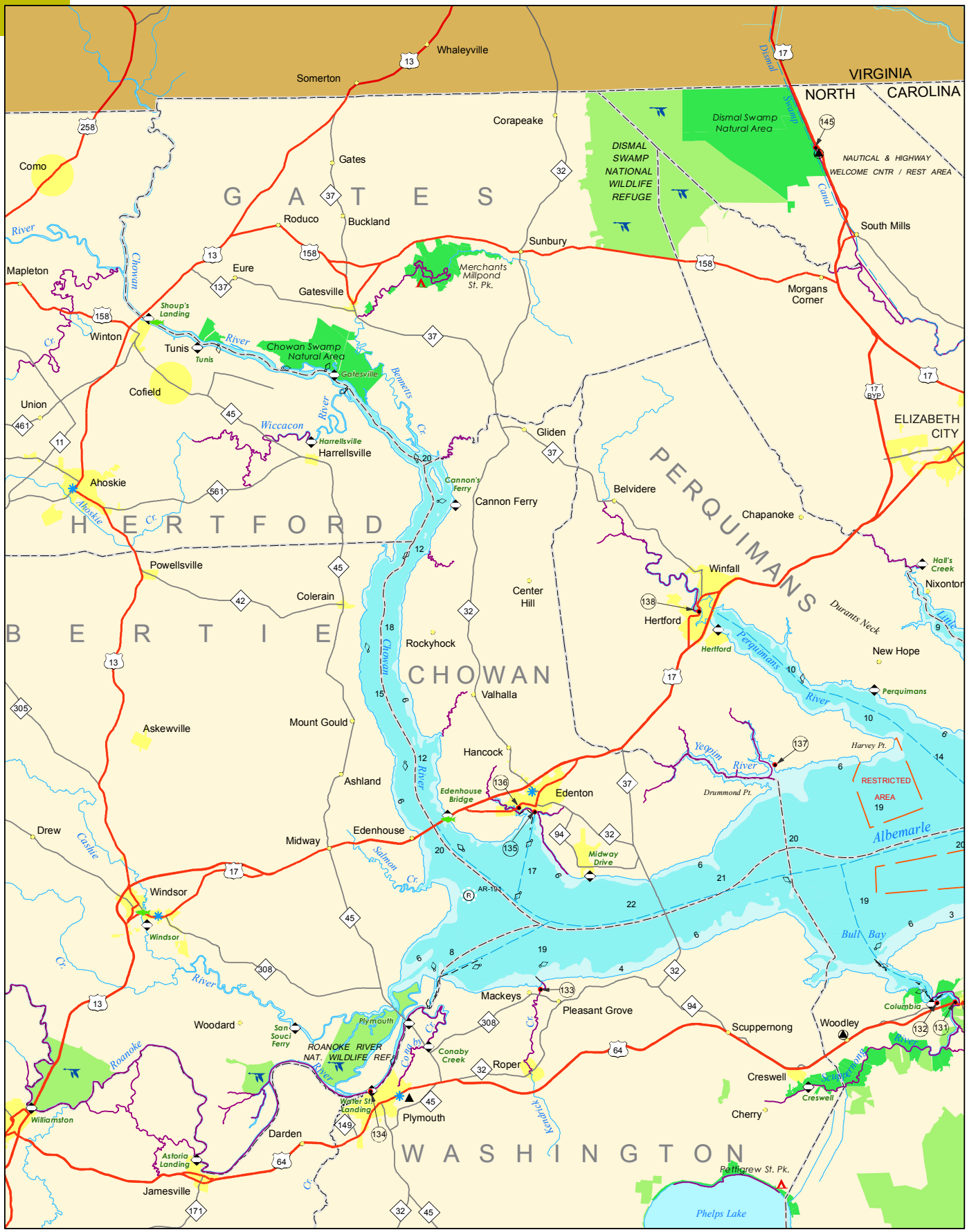

1 inch = 6 miles

0 5 10 Miles

1 inch = 6 miles

0 5 10 Miles

Marinas & Boatyards

		Ramp	Repairs	Boat Haul Out	Restaurant	Supplies	Pump Out	Wet Slips	Fuel (Gas/Diesel)	Transient Docks	Trans. Longest Slip	Highest Elec. Service	Wi-Fi
1	Ocean Isle Marina & Yacht Club (910) 579-6440 2000 Sommersett Rd. SW, Ocean Isle Beach, NC N 33.890124, W 78.472846		●	●		●	●	20	G/D	●	85	50 amp	●
2	FantaSea Watercraft (910) 842-8484 1307 Cedar Landing Rd. SW, Supply, NC N 33.890124, W 78.472846	●			●								
3	Holden Beach Marina (910) 842-5447 3238 Pompano St. SW, Supply, NC N 33.917448, W 78.266583		●	●		●		14	G/D	●	45	50 amp	
4	Hewett Marina (910) 842-9104 1073 B. Var Rd. SW, Holden Beach, NC N 33.91918, W 78.259031		●	●	●	●		8				50 amp	
5	Blue Water Point Marina (910) 278-1230 5710 57th Place West, Oak Island, NC N 33.916075, W 78.214066	●			●	●		44	G/D	●	60	30 amp	
6	St. James Marina (910) 253-0463 2571 St. James Dr., Southport, NC N33.924935, W 78.127493			●	●		●	155	G/D	●	120	50 amp	●
7	South Harbour Village Marina (910) 454-7486 4909 Fish Factory Rd., Southport, NC N 33.9214, W 78.0618		●		●		●	153	G/D	●	200	100 amp	●
8	Indigo Plantation Marina (910) 269-2380 6099 Indigo Plantation Dr., Southport, NC N 33.917857, W 78.036616						●	69	●		51	50 amp	●
9	Southport Marina, Inc. (910) 457-9900 606 W. West St., Southport, NC N 33.9183, W 78.0278	●	●	●		●	●	225	G/D	●	205	100 amp	●
10	City of Southport Dock (910) 457-7900 201 E. Moore St., Southport, NC N 33.915897, W 78.023034				●	●				●	25	20 amp	●
11	Deep Point Marina & Yacht Club (910) 269-2380 1301 Ferry Rd., Southport, NC N 33.9312, W 77.9962					●	●	85	G/D	●	102	100 amp	●
12	Bald Head Island Marina (910) 457-7380 6A Marina Wynd, Bald Head Island, NC N 33.8793, W 77.9988				●	●	●	179	G/D	●	108	100 amp	●
13	Federal Point Yacht Club Ltd. (910) 458-4511 910 Basin Rd., Carolina Beach, NC N 34.041271, W 77.892405						●	110		●	54	50 amp	●
14	Carolina Beach Boatyard & Marina (910) 707-1007 923 Basin Rd., Carolina Beach, NC N 34.04226, W 77.89229		●	●		●						50 amp	●
15	Mona Black Marina (910) 232-0211 930 St. Joseph St., Carolina Beach, NC N 34.04259, W 77.89194						●	26		●	33	50 amp	●
16	Carolina Beach State Park (910) 458-8206 1020 State Park Rd., Carolina Beach, NC N 34.05015, W 77.919705	●				●	●	54	G/D	●	40	50 amp	●
17	Waterfronte Villas and Yacht Club (910) 458-1620 100 Spencer-Farlow Dr., Carolina Beach, NC N 34.05015, W 77.919705						●	152		●	35	30 amp	
18	Joyner Marina (910) 458-5053 401 Marina St., Carolina Beach, NC N 34.058017, W 77.887586		●			●	●	69	G/D	●	80	50 amp	●
19	Inlet Watch Yacht Club (910) 392-7106 801 Paoli Ct., Wilmington, NC 28409 N 34.0784, W 77.8909		●	●		●	●	123			45	50 amp	●

Marinas & Boatyards

		Ramp	Repairs	Boat Haul Out	Restaurant	Supplies	Pump Out	Wet Slips	Fuel (Gas/Diesel)	Transient Docks	Trans. Longest Slip	Highest Elec. Service	Wi-Fi
42	Tideline Marine, Inc. (910) 455-2979 159 Old Bridge St., Jacksonville, NC N 34.745638, W 77.436504	●	●	●		●	●	20	G			30 amp	
43	The Marina Cafe (910) 938-2002 110 S. Marine Blvd., Jacksonville, NC N 34.753504, W 77.437513	●			●			25			45	100 amp	
44	Gottschalk Marina (910) 451-8307 Julian C. Smith St., Camp Lejune, NC N 34.753504, W 77.437513	●						65				50 amp	●
45	Casper's Marina (910) 326-4462 301 Water St., Swansboro, NC N 34.686155, W 77.121988		●	●		●	●	20	G/D	●	180	50 amp	●
46	Town of Swansboro Docks (910) 326-2600 99 Church St., Swansboro, NC N 34.6865, W 77.11964				●	●	●	10		●	100	50 amp	
47	Dudley's Marina, Inc. (252) 393-2204 106 Cedar Point Blvd., Swansboro, NC N 34.668814, W 77.045116		●	●		●		20	G/D	●	125	50 amp	●
48	Homer's Point Marina & Seafood (252) 247-3676 160 Shore Dr., Salter Path, NC N 34.668814, W 77.045116	●	●		●	●		70	G				
49	Spooners Creek Marina (252) 726-2060 150 Lands End Rd., Morehead City, NC N 34.668814, W 77.045116						●	83		●	60	100 amp	
50	Taylor Boat Works (252) 726-6374 200 Pensacola Ave., Morehead City, NC N 34.728292, W 76.778051		●	●				8		●	55	50 amp	
51	Fort Macon Marina (252) 726-8744 5007 Executive Dr., Morehead City, NC N 34.732564, W 76.784393		●	●		●			G				
52	Coral Bay Marina (252) 247-4231 4531 Arendell St., Morehead City, NC N 34.731057, W 76.781679		●	●				22	G		36	50 amp	●
53	Harbor Master Marina (252) 726-2541 4408 Central Dr., Morehead City, NC N 34.728576, W 76.777197		●	●		●		30		●	50	30 amp	●
54	Sea Water Marina (252) 726-1637 400 Atlantic Beach Cswy, Atlantic Beach, NC N 34.705985, W 76.738971					●		25	G/D			100 amp	●
55	Crows Nest Yacht Club (252) 726-4048 407 Atlantic Beach Cswy, Atlantic Beach, NC N 34.70565, W 76.738751	●		●		●		49	G			30 amp	●
56	Anchorage Marina (252) 726-4423 517 E. Fort Macon Rd., Atlantic Beach, NC N 34.700260, W 76.728687	●				●		109	G/D	●	70	50 amp	
57	Triple S Marina Village (252) 247-4833 1511 E. Fort Macon Rd., Atlantic Beach, NC N 34.699744, W 76.711085	●				●		75		●	40	30 amp	
58	Morehead Gulf Docks (Geer Oil) (252) 726-5461 105 S. 7th St., Morehead City, NC N 34.720022, W 76.709337					●			G/D	●	130	50 amp	
59	Portside Marina & Miramar Boats, Inc. (252) 726-7678 209 Arendell St., Morehead City, NC N 34.720591, W 76.705531		●	●		●	●	5	G/D	●	125	100 amp	●
60	Morehead City Yacht Basin (252) 726-6862 208 Arendell St., Morehead City, NC N 34.721104, W 76.703864		●				●	88	G/D	●	65	100 amp	●

20	Masonboro Yacht Club and Marina 609 Trails End Rd., Wilmington, NC N 34.1564, W 77.8586	(910) 791-1893			●				100	D	●	80	50 amp	●
21	Wilmington Marine Center 3410 River Rd., Wilmington, NC N 34.170526, W 77.950678	(910) 395-5055		●	●			●	106	G/D	●	120	50 amp	●
22	City of Wilmington Docks 2 South Water St., Wilmington, NC N 34.232281, W 77.949544	(910) 520-6875	●			●		●	30		●	100	50 amp	●
23	Port City Marina 10 Harnett St., Wilmington, NC N 34.24422, W 77.95155	(910) 251-6151		●		●	●	●	200	G/D	●	250	100 amp	●
24	Cape Fear Marina/Bennett Bros. Yachts 1701 JEL Wade Dr., Wilmington, NC N 34.255245, W 77.946500	(910) 772-9277		●	●		●	●	70	D	●	130	100 amp	●
25	Creekside Yacht Club 6334 Oleander Dr., Wilmington, NC N 34.2122, W 77.8354	(910) 350-0023		●			●	●		G				
26	Bradley Creek Marina 6338 Oleander Dr., Wilmington, NC N 34.2139, W 77.8339	(910) 350-0029			●			●	250			65	50 amp	
27	Dockside Marina 1308 Airlie Rd., Wilmington, NC N 34.215657, W 77.816191	(910) 256-2752				●			27			180	30 amp	●
28	Bridge Tender Marina 1418 Airlie Rd., Wrightsville Beach, NC N 34.2182, W 77.8139	(910) 256-6550				●	●		65	G/D	●	340	100 amp	
29	Atlantic Marine 101 Keel St., Wrightsville Beach, NC N 34.2158, W 77.8110	(910) 256-9911		●	●		●	●	5	G			50	
30	Wrightsville Beach Marina & Yacht Club 6 Marina St., Wrightsville Beach, NC N 34.2164, W 77.8125	(910) 256-6666		●	●	●	●	●	89	G/D		250	100 amp	●
31	Seapath Yacht Club 330 Causeway Dr., Wrightsville Beach, NC N 34.2131, W 77.8048	(910) 256-3747					●	●	187	G/D	●	150	50 amp	●
32	Mason's Marina 7519 Mt. Pleasant Dr., Wilmington, NC N 34.26902, W 77.77415	(910) 686-7661	●						33					
33	Scott's Hill Marina 2570 Scott's Hill Loop Rd., Wilmington, NC N 34.3108, W 77.8133	(910) 686-0896		●			●		68	●			30 amp	
34	Hampstead Marina 128 Broadview Ln., Hampstead, NC N 34.355048, W 77.684782	(910) 270-0505	●	●					9			28	30	
35	Harbour Village Marina 176 Harbour Village Dr., Hampstead, NC N 34.384171, W 77.636005	(910) 270-4017	●	●			●	●	192	G/D	●	100	50 amp	●
36	Anchors Away Boatyard 585 Lewis Rd., Hampstead, NC N 34.406598, W 77.604481	(910) 270-4741		●	●						●	50	50 amp	●
37	Topsail Island Marina 412 Roland Ave., Surf City, NC N 34.544942, W 77.360306	(844) 486-7724						●	50	G/D	●	100	50 amp	●
38	Swan Point Marina and Boatyard 123 Page St., Sneads Ferry, NC N 34.544942, W 77.360306	(910) 327-1081	●	●	●				50		●	150	50 amp	●
39	New River Marina, Inc. 104 James St., Sneads Ferry, NC N 34.543373, W 77.360349	(910) 327-2106	●	●			●		15	G/D	●	80	30 amp	●
40	Old Ferry Marina 150 Old Ferry Rd., Sneads Ferry, NC N 34.576226, W 77.395356	(910) 327-2258		●	●		●		41	●	●	60	50 amp	
41	Sea Haven Marina & RV Park 148 Old Ferry Rd., Sneads Ferry, NC N 34.57506, W 77.397431	(910) 327-0844	●					●	65		●	60	50 amp	

61	Radio Island Marina 156 Radio Island Rd., Beaufort, NC N 34.720601, W 76.684352	(252) 726-3773		●	●				34	G			50 amp	●
62	Olde Towne Yacht Club 100 Old Towne Yacht Club Rd., Beaufort, NC N 34.7150, W 76.6789	(252) 726-3066						●	98	G/D	●	90	50 amp	●
63	Airport Marina 214 Elm St., Beaufort, NC N 34.729393 W 76.664803	(252) 728-2010	●	●	●	●	●		20		●	80		
64	Town Creek Marina 232 W. Beaufort Rd., Beaufort, NC N 34.725707, W 76.664416	(252) 728-6111		●	●	●	●	●	88	G/D	●	180	50 amp	●
65	Homer Smith Docks & Marina 101 Cedar St., Beaufort, NC N 34.72236 W 76.66555	(252) 728-2944						●	30	G/D	●	100	100 amp	●
66	Beaufort Yacht Basin 103 Cedar St., Beaufort, NC N 34.72236 W 76.66555	(252) 504-3625						●	59		●	100	50 amp	●
67	Beaufort Gulf Docks 330 Front St., Beaufort, NC N 34.715646, W 76.663338	(252) 728-6000				●	●	●	93	G/D	●	240	100 amp	●
68	Beaufort Docks 500 Front St., Beaufort, NC N 34.716387, W 76.664709	(252) 728-2503		●		●		●	98	G/D	●	250	100 amp	●
69	The Boathouse at Front Street Village 2400 Lennoxville Rd., Beaufort, NC N 34.709312, W 76.631357	(252) 838-1524	●	●	●		●	●	30	G/D	●	100	100 amp	●
70	Harkers Island Fishing Center 1002 Island Rd., Harkers Island, NC N 34.693753, W 76.559571	(252) 728-3907	●	●	●		●		62	G/D	●	55		●
71	Harkers Island Boating Club & Marina 240 Bayview Dr., Harkers Island, NC N 34.693753, W 76.559571	(252) 474-4513							65					
72	Cape Pointe Marina 1390 Island Rd., Harkers Island, NC N 34.689633, W 76.543462	(252) 728-6181	●	●			●		28	G	●	29	50 amp	●
73	Moores Marine Yacht Center 1201 Sensation Weigh, Beaufort, NC N 34.80279, W 776.68148	(252) 504-7060		●	●			●	2		●		100 amp	●
74	True World Marine 1145 Sensation Weigh, Beaufort, NC N 34.804741, W 76.680826	(252) 728-2541		●	●	●			4		●	100	50 amp	●
75	Jarrett Bay Boatworks Marina 530 Sensation Weigh, Beaufort, NC N 34.808182, W 76.681932	(252) 728-2690		●	●		●	●	15	G/D	●	130	100 amp	●
76	Bock Marine, Inc. 233 Core Creek Rd., Beaufort, NC N 34.824031, W 76.689723	(252) 728-6855		●	●		●		7		●	80	50 amp	●
77	Sea Gate Marina 729 Sea Gate Dr., Newport, NC N 34.851119, W 76.692033	(252) 728-4126	●				●	●	70	G/D	●	58	50 amp	●
78	Morris Marina Kabin Kamps/Ferry Srv. 1000 Morris Marina Rd., Atlantic, NC N 34.896453, W 76.323334	(252) 225-4261	●			●	●		25	G/D	●	35		
79	Matthews Point Marina 2645 Temples Pt. Rd., Havelock, NC N 34.907718, W 76.762846	(252) 444-1805	●					●	107	G/D	●	50	50 amp	●
80	Bridgepointe Marina 101 Howell Rd., New Bern, NC N 35.099000, W 77.039603	(252) 637-7372				●		●	125		●	150	50 amp	●
81	New Bern Grand Marina 100 Middle St., New Bern, NC N 35.103773, W 77.039063	(252) 638-0318				●		●	223		●	65	100 amp	●
82	Galley Stores & Marina 300 E. Front St., New Bern, NC N 35.10654, W 77.035411	(252) 633-4650				●	●	●	25	G/D	●	100	50 amp	●

Marinas & Boatyards

			Ramp	Repairs	Boat Haul Out	Restaurant	Supplies	Pump Out	Wet Slips	Fuel (Gas/Diesel)	Transient Docks	Trans. Longest Slip	Highest Elec. Service	Wi-Fi
83	Bridgeton Harbor 1101 B St., Bridgeton, NC N 35.127627, W 77.027655	(252) 349-1194						●	137		●	150	50 amp	●
84	Bridgeton Boatworks 103 D St., Bridgeton, NC N 35.11623, W 77.01807	(252) 633-1090	●	●	●		●		4				50 amp	●
85	Duck Creek Small Boat Harbor 699 Galloway Rd., Bridgeton, NC N 35.107917, W 77.004782	(252) 638-1702		●	●		●		60				30 amp	
86	Northwest Creek Marina 104 Marina Dr., New Bern, NC N 35.065364, W 76.966852	(252) 638-4133				●		●	274	G/D	●	60	50 amp	●
87	Wayfarers Cove Marina 1107 Bennett Rd., Arapahoe, NC N 34.975518, W 76.821551	(252) 249-0200		●	●			●	135				50 amp	●
88	Pecan Grove Marina 685 Oriental Rd., Oriental, NC N 34.975518, W 76.821551	(252) 249-2532						●	222				100 amp	
89	Oriental Harbor Marina 518 Water St., Oriental, NC N 35.024898, W 76.698789	(252) 249-3783				●		●	110		●	50	50 amp	●
90	Oriental Marina 103 Wall St., Oriental, NC N 35.024177, W 76.694566	(252) 249-1818				●			11	G/D	●	100	50 amp	●
91	Clancy's Marina (Marine Mechanical) 309 Midyette St., Oriental, NC N 35.027157, W 76.699995	(252) 675-1410	●	●	●		●	●	17		●	40	50 amp	●
92	Sailcraft Marina 1400 Tosto Cir., Oriental, NC N 35.03279, W 76.68545	(252) 249-1754		●				●	39			50	50 amp	●
93	Sailcraft Service 1218 Lupton Dr., Oriental, NC N 35.03238, W 76.68601	(252) 249-0522		●	●		●		12		●	65	50 amp	●
94	Deaton's Yacht Services 1306 Neuse Dr., Oriental, NC N 35.032920, W 76.685212	(252) 249-1180		●	●		●	●	29		●	65	50 amp	●
95	Whittaker Creek Yacht Harbor 415 Whittaker Pt. Rd., Oriental, NC N 35.032676, W 76.683142	(252) 670-3759		●			●		140		●	140	50 amp	●
96	Whittaker Pointe Marina 5001 Marine Dr., Oriental, NC N 35.03039, W 76.68034	(252) 249-1750						●	54	G/D	●	100	50 amp	●
97	Sea Harbour Yacht Club 6022 Harbour Way, Oriental, NC N 34.040871, W 76.668057	(252) 249-0808						●	54		●	48	50 amp	●
98	River Dunes Harbor 465 E. Harborside Rd., Oriental, NC N 35.085536, W 76.600204	(252) 249-4908	●			●		●	400	G/D	●	150	200 amp	●
99	Ensign Services 36 Old Lupton Rd., Merritt, NC N 35.093702, W 76.628768	(252) 249-0823					●	●	30		●	40	30 amp	●
100	Paradise Cove Marina 1242 Paradise Shores Rd., Merritt, NC N 35.097033, W 76.606302	(252) 249-2025	●			●	●	●	10	G	●	55	50 amp	●
101	Hurricane Boatyard, Inc. 601 Chinchilla Dr., Bayboro, NC N 35.146176 W 76.740362	(252) 745-3369		●	●		●		20		●	65	30 amp	●

Marinas & Boatyards

			Ramp	Repairs	Boat Haul Out	Restaurant	Supplies	Pump Out	Wet Slips	Fuel (Gas/Diesel)	Transient Docks	Trans. Longest Slip	Highest Elec. Service	Wi-Fi
124	Outer Banks Marina 708 Harbor Rd., Wanchese, NC N 35.843626, W 75.620261	(252) 473-5344		●			●		75	G/D	●	70	50 amp	●
125	Bayliss Boatwork 600 Harbor Rd., Wanchese, NC N 35.845817, W 75.621913	(252) 473-9797		●	●		●	●	6	D			100 amp	●
126	Pirates Cove Yacht Club & Marina 2000 Sailfish Dr., Manteo, NC N 35.894314, W 75.642789	(252) 473-3906				●	●		195	G/D	●	90	50 amp	●
127	Shallowbag Bay Club 1100-B S. Bay Club Dr., Manteo, NC N 35.90064, W 75.66522	(252) 305-8726				●	●	●	75	G/D	●	65	50 amp	●
128	The Marina at Marshes Light 301 Dartmoor Lane, Manteo, NC N 35.907763, W 75.670187	(252) 305-4737				●	●	●	60		●	60	50 amp	●
129	Manteo Waterfront Marina 207 Queen Elizabeth Ave., Manteo, NC N 35.909982, W 75.668998	(252) 473-3320	●	●	●	●		●	53	D	●	150	100 amp	●
130	Alligator River Marina 13435 US Hwy 64 E, Columbia, NC N 35.906053, W 76.030130	(252) 796-0333	●	●		●	●	●	32	G/D	●	150	100 amp	●
131	Columbia Town Harbor 103 Main St., Columbia, NC N 35.91700, W 76.254156	(252) 796-2781				●		●	8		●	35	50 amp	●
132	Everett Marine @ Cypress Cove Marina 175 Ramp Rd., Columbia, NC N 35.917221, W 76.276702	(252) 796-0015		●	●		●	●	55	G/D	●	50	50 amp	●
133	Mackeys Marina 417 Mackey Ferry Rd., Roper, NC N 35.933831, W 76.608044	(252) 793-5031	●	●	●		●		47	G/D	●	150	30 amp	●
134	Plymouth Landing Marina 124 E. Water St., Plymouth, NC N 35.86662 W 76.75382	(252) 217-2204				●	●	●	9		●	55	50 amp	●
135	Edenton Town Dock 103 W. Water St., Edenton, NC N 36.056159, W 76.609713	(252) 482-2832				●		●	10		●	96	50 amp	●
136	Edenton Marina 621 W. Queen St., Edenton, NC N 36.059391, W 76.623092	(252) 482-7421	●	●	●	●		●	107	G/D		75	50 amp	●
137	Albemarle Plantation Marina 421 Albemarle Blvd., Hertford, NC N 36.08423, W 76.40503	(252) 426-4037	●			●		●	166	G/D	●	60	50 amp	●
138	Hertford Bay Marina 114 W. Grubb St., Hertford, NC N 36.190760, W 76.46889	(252) 426-1969			●		●	●	9		●	28	50 amp	
139	Mariners' Wharf 400 S. Water St., Elizabeth City, NC N 36.298010, W 76.218844	(252) 335-5330	●			●			14		●	80		●
140	Pelican Marina 43 Camden Cswy., Elizabeth City, NC N 36.300465, W 76.212215	(252) 335-5108	●				●	●	60		●	70	50 amp	●
141	Causeway Marina 389 Camden Cswy., Elizabeth City, NC N 36.300544, W 76.205280	(252) 338-3350		●			●							
142	Lambs Marina 152 US Hwy 158 W, Camden, NC N 36.321597, W 76.176155	(252) 338-1957	●	●		●	●	●	60	G/D	●	65	50 amp	●

102	Hobucken Marina (252) 745-0120 14866 NC Hwy. 304/33, Hobucken, NC N 35.246917, W 76.579163	●			●	●			G/D					●
103	Cypress Landing Marina (252) 975-3955 100 Marina Dr., Chocowinity, NC N 35.501865, W 77.046117		●				●	222				50 amp		●
104	Washington Waterfront Docks (252) 940-1231 301 Steward Pkwy., Washington, NC N 35.501865, W 77.046117	●					●	42		●	80	50 amp		●
105	Capt. Sam's Boatyard (252) 975-2046 300 McCotter's Marina Rd., Washington, NC N 35.488223, W 76.959506	●	●	●		●						30 amp		●
106	McCotter's Marina (252) 975-2174 179 McCotter's Marina Rd., Washington, NC N 35.488795, W 76.959523	●	●	●		●	●	180		●	45	30 amp		●
107	Bath Harbor Marina (252) 943-4650 101 Carteret St., Bath, NC N 35.477263, W 76.815531		●		●	●		43		●	65	50 amp		●
108	Pungo Creek Marina (252) 964-3777 1056 Hubs Rec Rd., Belhaven, NC N 35.515651, W 76.651653	●						48	G/D	●	110	50 amp		●
109	Belhaven Waterway Marina (252) 944-0066 332 E. Water St., Belhaven, NC N 35.536918, W 76.621570		●	●		●		23		●	150	50 amp		●
110	River Forest Marina & Shipyard (252) 943-2151 738 E. Main St., Belhaven, NC N 35.532880, W 76.614077	●	●	●		●	●	8		●	65	50 amp		●
111	Dowry Creek Marina (252) 943-2728 110 Spinnaker Run Rd., Belhaven, NC N 35.533652, W 76.53967						●	73	G/D	●	130	100 amp		●
112	Hobo Seafood & Marina (252) 926-1415 275 Landing Rd., Swan Quarter, NC N 35.404904, W 76.334526	●				●			G/D			50 amp		●
113	Oyster Creek Marina (252) 926-4131 1378 Oyster Creek St., Swan Quarter, NC N 35.404904, W 76.334526	●				●								
114	Big Trout Marina (252) 925-6651 17 Summerlin Dr., Engelhard, NC N 35.509200, W 75.990800	●			●			25	G/D	●	60	30 amp		●
115	Hatteras Landing Marina (252) 986-2077 58848 Marina Way, Hatteras, NC N 35.209700, W 75.702500				●	●		37	G/D	●	90	50 amp		●
116	Teach's Lair Marina (252) 986-2460 58646 NC Hwy 12, Hatteras, NC N 35.210800, W 75.700800	●			●	●		85	G/D	●	70	50 amp		●
117	Hatteras Harbor Marina (252) 986-2166 58058 NC Hwy 12, Hatteras, NC N 35.218600, W 75.696400				●	●		44	D	●	60	100 amp		●
118	Village Marina (252) 986-2522 57980 NC Hwy 12, Hatteras, NC N 35.217800, W 75.693900	●	●		●	●	●	150	G	●	62	100 amp		●
119	Oden's Dock (252) 986-2555 57878 NC Hwy 12, Hatteras, NC N 35.218600, W 75.693300				●	●		25	G/D	●	75	50 amp		●
120	Scott Boatyard (252) 995-4330 48185 Geo Gaskins Rd., Buxton, NC N 35.26551, W 75.557441		●	●				9		●	55	30 amp		
121	Oregon Inlet Fishing Center (252) 441-6301 9770 NC Hwy 12, Nags Head, NC N 35.796906, W 75.547484	●				●		56	G/D	●	60	50 amp		●
122	Thicket Lump Marina (252) 473-4500 219 Thicket Lump Dr., Wanchese, NC N 35.796906, W 75.547484							30	G/D					
123	Wanchese Marina (252) 472-3247 4457 Mill Landing Rd., Wanchese, NC N 35.796906, W 75.547484				●				G/D					
143	Midway Marina & Motel (252) 453-3625 157 Coinjock Devplmt. Rd., Coinjock, NC N 36.352219, W 75.948277	●	●		●	●	●	40	G/D	●	220	50 amp		●
144	Coinjock Marina (252) 453-3271 321 Water Lilly Rd., Coinjock, NC N 36.349214, W 75.948446				●	●	●	24	G/D	●	250	100 amp		●
145	Dismal Swamp Canal Welcome Center (877) 771-8333 2356 US Hwy 17 N, South Mills, NC N 36.50668, W 76.355833									●	150			●

Green indicates Clean Marina
To learn more about clean marinas, visit:
https://deq.nc.gov/about/divisions/coastal-management/coastal-management-recognition/clean-marinas-program

Protect N.C. Waters

DON'T MOVE THAT FISH!

Illegal fish introductions can have long-lasting, negative impacts:

- Altering the existing aquatic community through predation or competition
- Introducing diseases, parasites and unwanted fish species
- Degrading water quality and habitat

Protect our waters by not:

- Releasing live bait fish or aquarium fish.
- Moving live fish or aquatic wildlife from one body of water to another.