HOLLY SHELTER GAME LAND

N.C. Wildlife Resources Commission
Pender County (63,580 total acres)

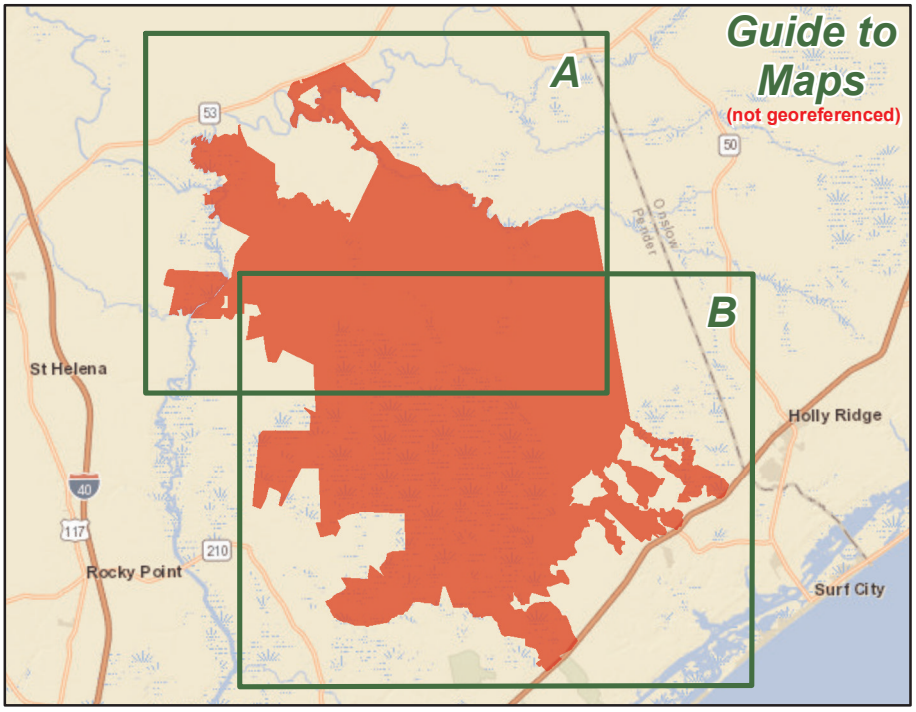

- Designated Camping Area
- Disabled Sportsman Access
- Disabled Sportsman Blind
- Gate Closed Sep.1 - end of Feb; Mar. 31 - May 14
- Permanently Closed Gate
- Temporary Gate - due to road damage
- Public Shooting Range
- Boating Access Area
- Public Fishing Area
- Disabled Sportsman Access Road
- Disabled Sportsman ATV Road
- Hunter Access Road
- Secondary Road
- Trail

Game Land Type

- Game Land
- Special Regulations
- Waterfowl Impoundment (Alligators present)

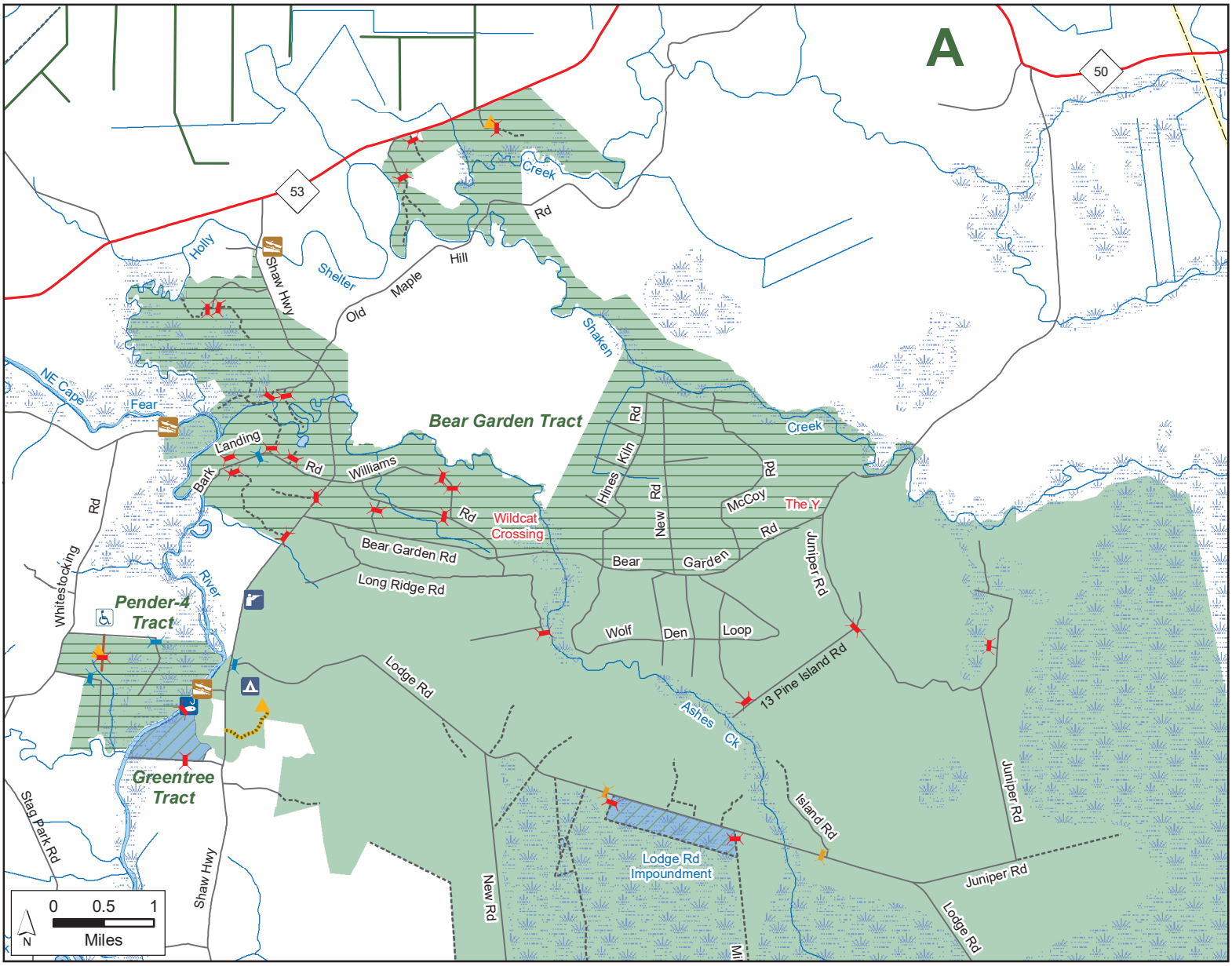

HOLLY SHELTER GAME LAND (continued)

N.C. Wildlife Resources Commission
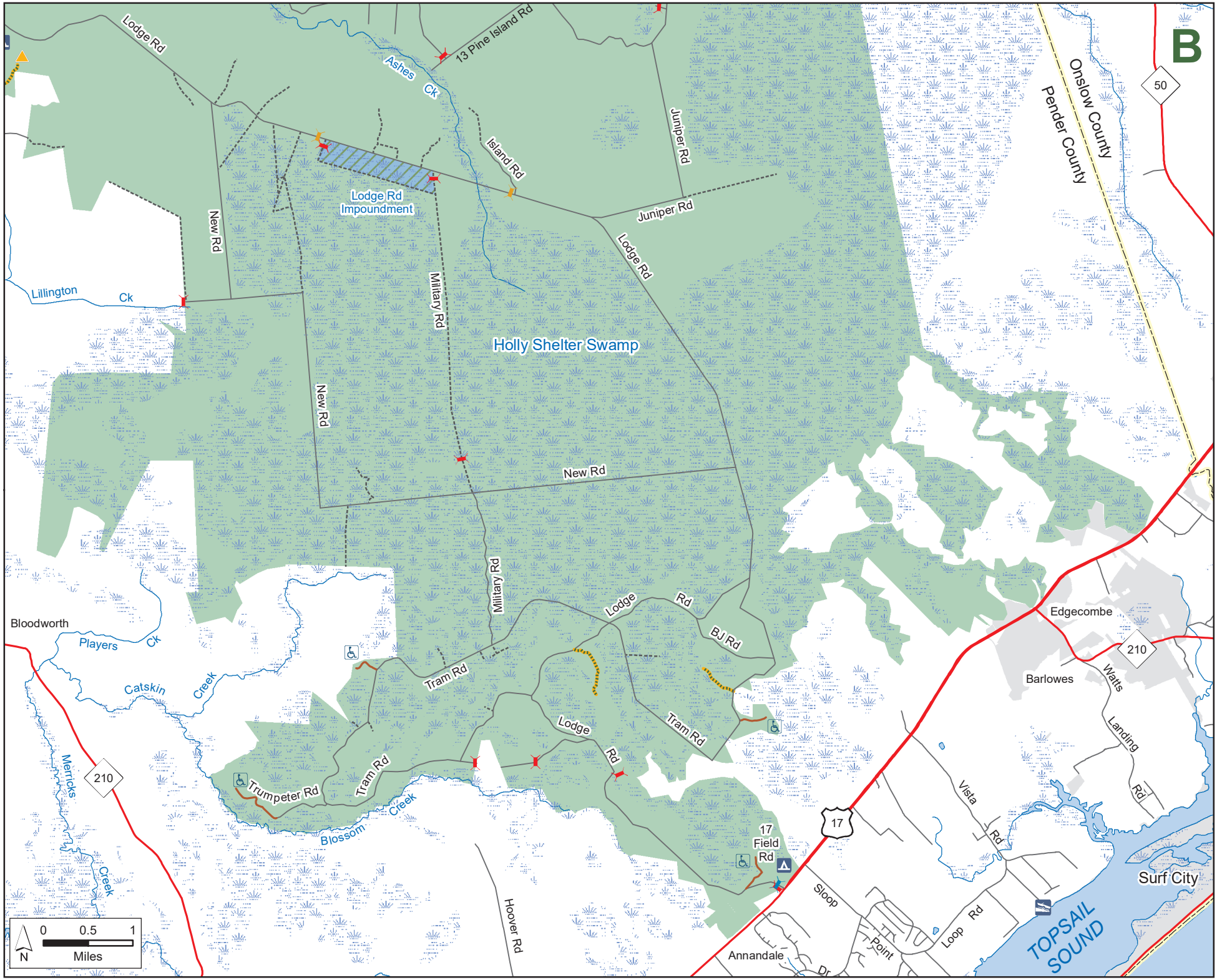
Pender County