TOXAWAY GAME LAND

N.C. Wildlife Resources Commission, Duke Energy Progress
Transylvania County (5,630 acres)

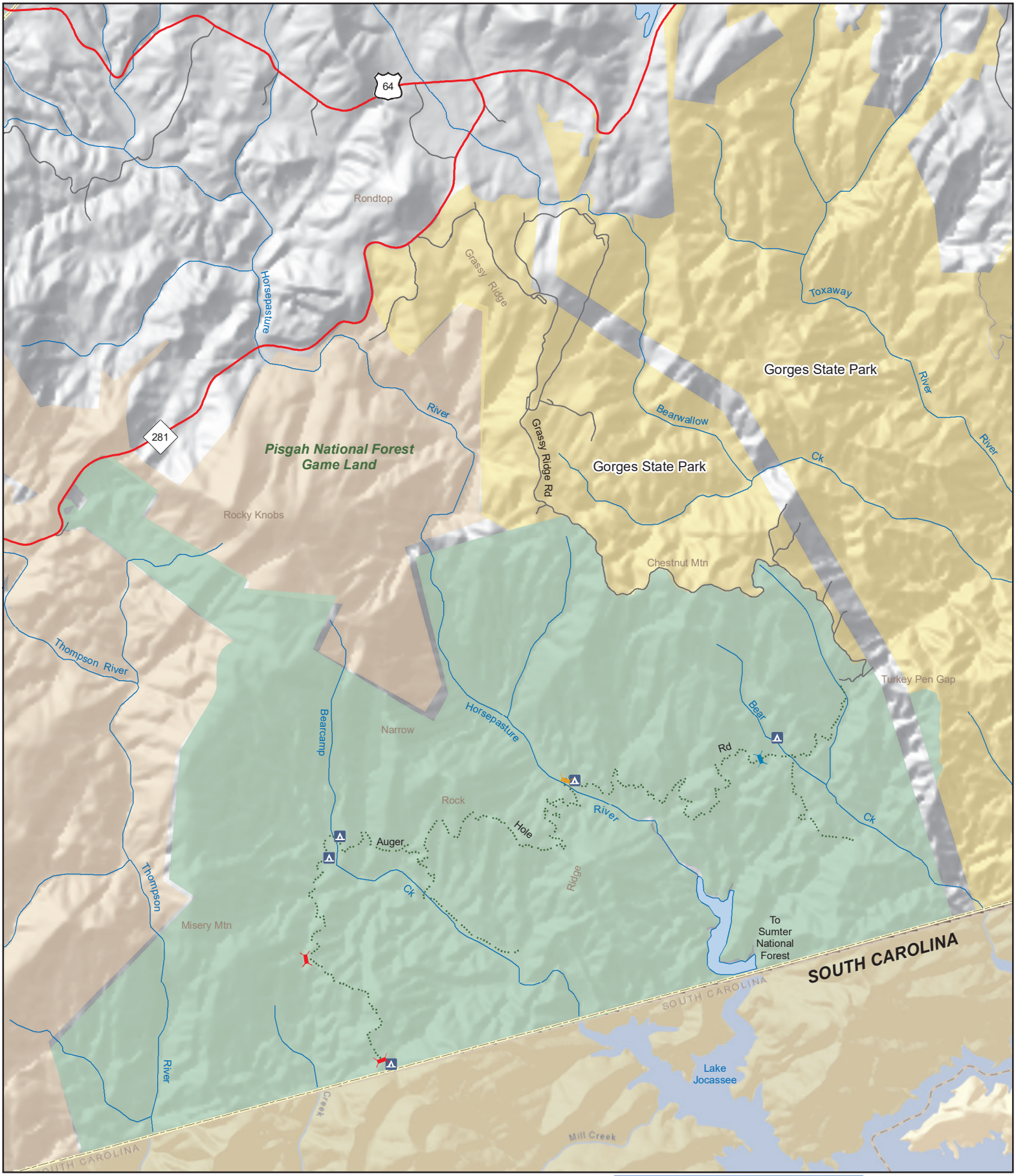

4WD Hunter Road
Designated Camping Area
Permanently Closed Gate
Gate Open Apr.1 - Jan.1
Gate Open Sep.1 - Jan.1
Game Land
State Land
Federal Land

Safety Alert! Hikers use Foothils Trail throughout the year.
Contact Georges State Park at 828-966-9099 for information on access through Georges State Park to reach Toxaway Game Land.

N
0 0.25 0.5
Miles