2020-21 COYOTE & FERAL HOG HUNTS

Coastal

Coastal Area Game Lands-Coyote & Feral Hog

Item Number: 7013
Weapon: Any Legal Weapon
Deadline: Dec. 1, 2020
Cost: $8.00
Hunt Type: General
Age Restrictions: Not Applicable
Hunt Dates: Refer to Hunt Choices.
Hunt Area: Select by hunt choices, shown in the table below.
Min. Party Size: 1 **Max. Party Size:** 3 **Hunt Choices Allowed:** Up to 5
Quota: 1 party per hunt choice.
Other Information:

- Hunting hours are from one-half hour after sunset on Thursday until 11:59 PM on Saturday.
- The use of electronic calls and artificial lights at night are authorized for this hunt.
- This hunt does NOT authorize the use of dogs.
- Feral hogs are not likely to be encountered on Chowan Swamp, Holly Shelter or Suggs Mill Pond game lands.

	Dates							
Hunt Choices (Quota)	**1/14 - 1/16**	**1/21 - 1/23**	**1/28 - 1/30**	**2/4 - 2/6**	**2/11 - 2/13**	**2/18 - 2/20**	**2/25 - 2/27**	
Chowan Swamp - Zone 1 (1 party)	1000	1001	1002	1003	1004	1005	1006	Click here to view Chowan Swamp Zone 1, 2, & 3 map
Chowan Swamp - Zone 2 (1 party)	2000	2001	2002	2003	2004	2005	2006	
Chowan Swamp - Zone 3 (1 party)	3000	3001	3002	3003	3004	3005	3006	Click here to view Chowan Swamp Zone 4 map
Chowan Swamp - Zone 4 (1 party)	4000	4001	4002	4003	4004	4005	4006	
Holly Shelter - Zone 1 (1 party)	5000	5001	5002	5003	5004	5005	5006	
Holly Shelter - Zone 2 (1 party)	6000	6001	6002	6003	6004	6005	6006	
Holly Shelter - Zone 3 (1 party)	7000	7001	7002	7003	7004	7005	7006	Click here to view Holly Shelter map
Holly Shelter - Zone 4 (1 party)	8000	8001	8002	8003	8004	8005	8006	
Suggs Mill Pond - Zone 1 (1 party)	9000	9001	9002	9003	9004	9005	9006	
Suggs Mill Pond - Zone 2 (1 party)	1100	1101	1102	1103	1104	1105	1106	Click here to view Suggs Mill Pond map
Suggs Mill Pond - Zone 3 (1 party)	2100	2101	2102	2103	2104	2105	2106	
Suggs Mill Pond - Zone 4 (1 party)	3100	3101	3102	3103	3104	3105	3106	

Piedmont

Pee Dee River Game Land-Coyote & Feral Hog

Item Number: 8425
Weapon: Any Legal Weapon
Deadline: Dec. 1, 2020
Cost: $8.00
Hunt Type: General
Age Restrictions: Not Applicable
Hunt Dates: Refer to Hunt Choices.
Hunt Area: Pee Dee River Game Land
Min. Party Size: 1 **Max. Party Size:** 3 **Hunt Choices Allowed:** Up to 5
Quota: 1 party per hunt choice.

Other Information:

- Hunting hours are from one-half hour after sunset on Thursday until 11:59 PM on Saturday.
- The use of electronic calls and artificial lights at night are authorized for this hunt.
- This hunt does NOT authorize the use of dogs.

	Dates							
Hunt Choices (Quota)	**1/7 - 1/9**	**1/14 - 1/16**	**1/21 - 1/23**	**1/28 - 1/30**	**2/4 - 2/6**	**2/11 - 2/13**	**2/18 - 2/20**	**2/25 - 2/27**
Pee Dee River Game Land (1 party)	1000	1001	1002	1003	1004	1005	1006	1007

R. Wayne Bailey-Caswell Game Land-Coyote & Feral Hog

Item Number: 8004
Weapon: Any Legal Weapon
Deadline: Dec. 1, 2020
Cost: $8.00
Hunt Type: General
Age Restrictions: Not Applicable
Hunt Dates: Refer to Hunt Choices.
Hunt Area: R. Wayne Bailey-Caswell Game Land
Min. Party Size: 1 **Max. Party Size:** 3 **Hunt Choices Allowed:** Up to 5
Quota: 1 party per hunt choice.
Other Information:

- Hunting hours are from one-half hour after sunset on Thursday until 11:59 PM on Saturday.
- The use of electronic calls and artificial lights at night are authorized for this hunt.
- This hunt does NOT authorize the use of dogs.

	Dates							
Hunt Choices (Quota)	**1/7 - 1/9**	**1/14 - 1/16**	**1/21 - 1/23**	**1/28 - 1/30**	**2/4 - 2/6**	**2/11 - 2/13**	**2/18 - 2/20**	**2/25 - 2/27**
R. Wayne Bailey-Caswell Game Land (1 party)	1000	1001	1002	1003	1004	1005	1006	1007

Mountain

Johns River Game Land-Coyote & Feral Hog

Item Number: 7432
Weapon: Any Legal Weapon
Deadline: Dec. 1, 2020
Cost: $8.00
Hunt Type: General
Age Restrictions: Not Applicable
Hunt Dates: Refer to Hunt Choices.
Hunt Area: Johns River Game Land
Min. Party Size: 1 **Max. Party Size:** 3 **Hunt Choices Allowed:** Up to 5
Quota: 1 party per hunt choice.
Other Information:

- Hunting hours are from one-half hour after sunset on Thursday until 11:59 PM on Saturday.
- The use of electronic calls and artificial lights at night are authorized for this hunt.
- This hunt does NOT authorize the use of dogs.
- Feral hogs are not likely to be encountered on Johns River Game Land.

	Dates							
Hunt Choices (Quota)	**1/7 - 1/9**	**1/14 - 1/16**	**1/21 - 1/23**	**1/28 - 1/30**	**2/4 - 2/6**	**2/11 - 2/13**	**2/18 - 2/20**	**2/25 - 2/27**
Johns River Game Land (1 party)	1000	1001	1002	1003	1004	1005	1006	1007

Toxaway Game Land-Coyote & Feral Hog

Item Number: 8531
Weapon: Any Legal Weapon
Deadline: Dec. 1, 2020
Cost: $8.00
Hunt Type: General
Age Restrictions: Not Applicable
Hunt Dates: Refer to Hunt Choices.
Hunt Area: Toxaway Game Land
Min. Party Size: 1 **Max. Party Size:** 3 **Hunt Choices Allowed:** Up to 5
Quota: 1 party per hunt choice.
Other Information:

- Hunting hours are from one-half hour after sunset on Thursday until 11:59 PM on Saturday.
- The use of electronic calls and artificial lights at night are authorized for this hunt.
- This hunt does NOT authorize the use of dogs.

	Dates							
Hunt Choices (Quota)	**1/7 - 1/9**	**1/14 - 1/16**	**1/21 - 1/23**	**1/28 - 1/30**	**2/4 - 2/6**	**2/11 - 2/13**	**2/18 - 2/20**	**2/25 - 2/27**
Toxaway Game Land (1 party)	1000	1001	1002	1003	1004	1005	1006	1007

Chowan Swamp Game Land
Coyote and Feral Hog Hunt Zones 1, 2, and 3
Mapleton and Sandbanks Tracts

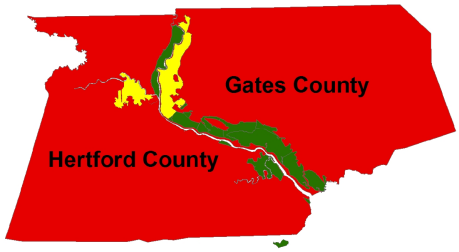

Legend

Coyote and Feral Hog Hunt Zones

- Chowan Swamp Game Land - Zone 1
- Chowan Swamp Game Land - Zone 2
- Chowan Swamp Game Land - Zone 3
- Chowan Swamp Game Land
- ChowanSwampGL_roads

Miles

0 0.5 1 2

NC OneMap, NC Center for Geographic Information and Analysis, NC 911 Board

Chowan Swamp Game Land
Coyote and Feral Hog - Zone 4
Lower Wiccacon Tract

Legend

- Lower Wiccacon Coyote and Feral Hog - Zone 4
- Wiccacon Roads
- Chowan Swamp Game Land

Miles

0 0.25 0.5 1

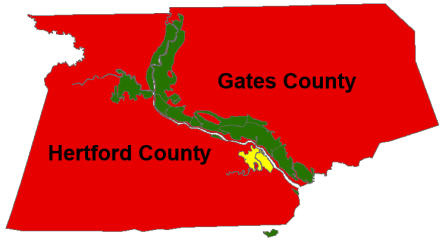

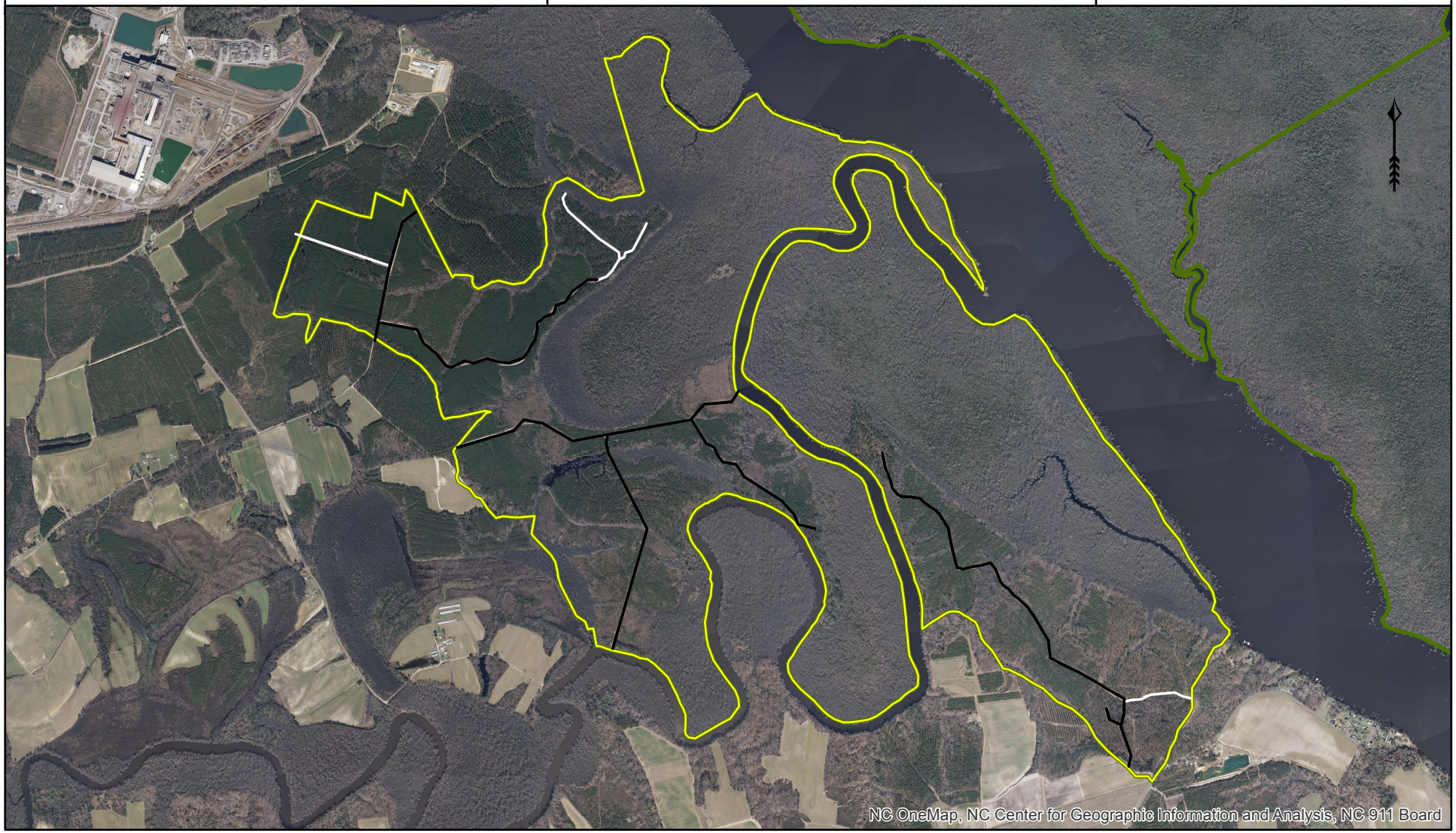

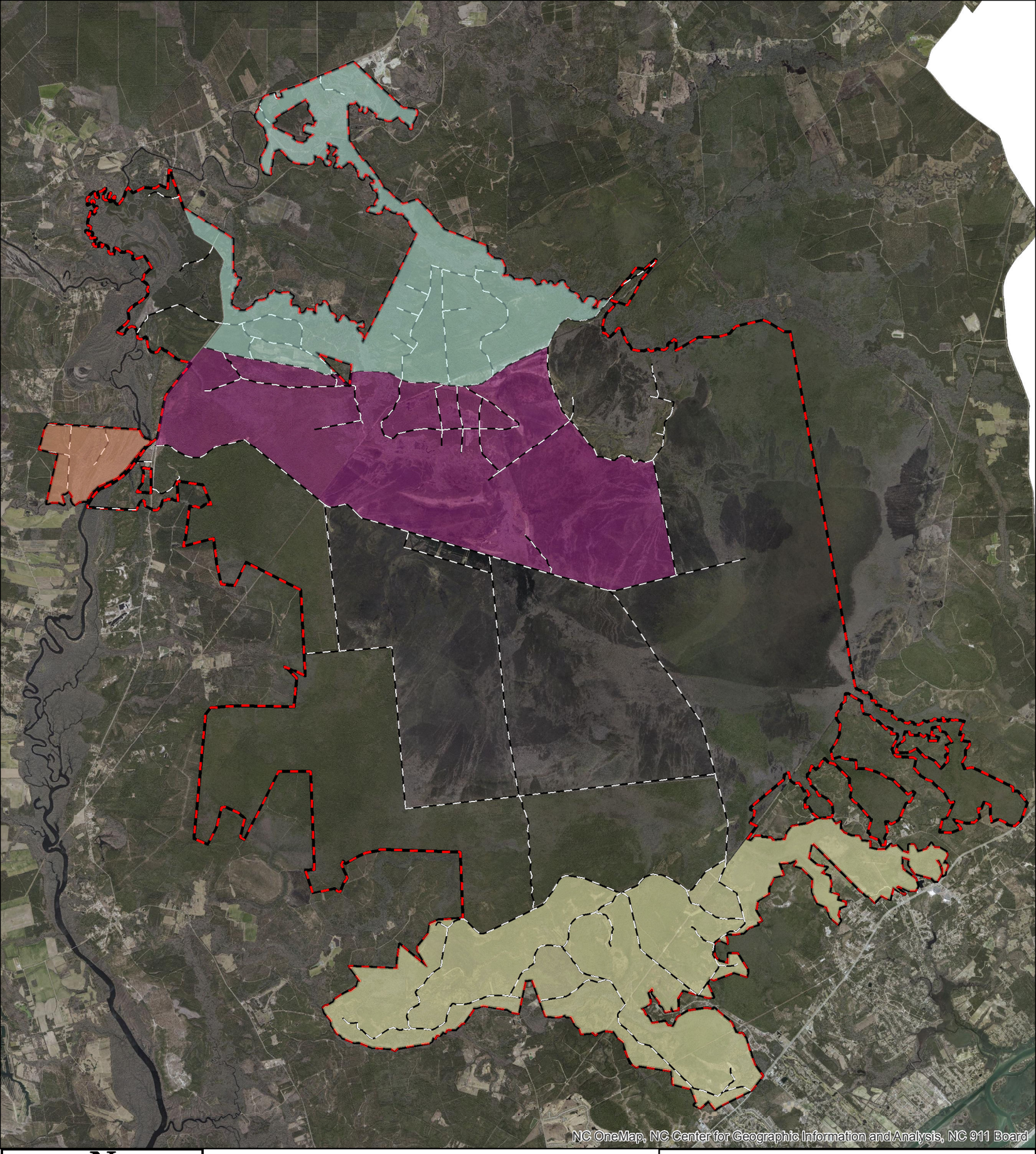

N

NORTH CAROLINA Wildlife RESOURCES COMMISSION

Holly Shelter Game Land Coyote Hunt Units

HS-Unit 1
HS-Unit 2
HS-Unit 3
HS-Unit 4
HSGL Roads
hsgl_boundary

0 0.5 1 2 3 4 Miles

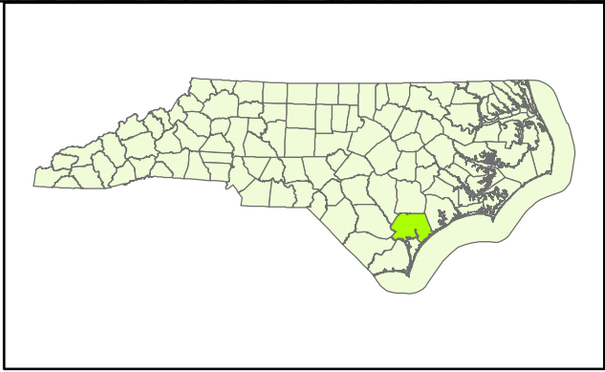

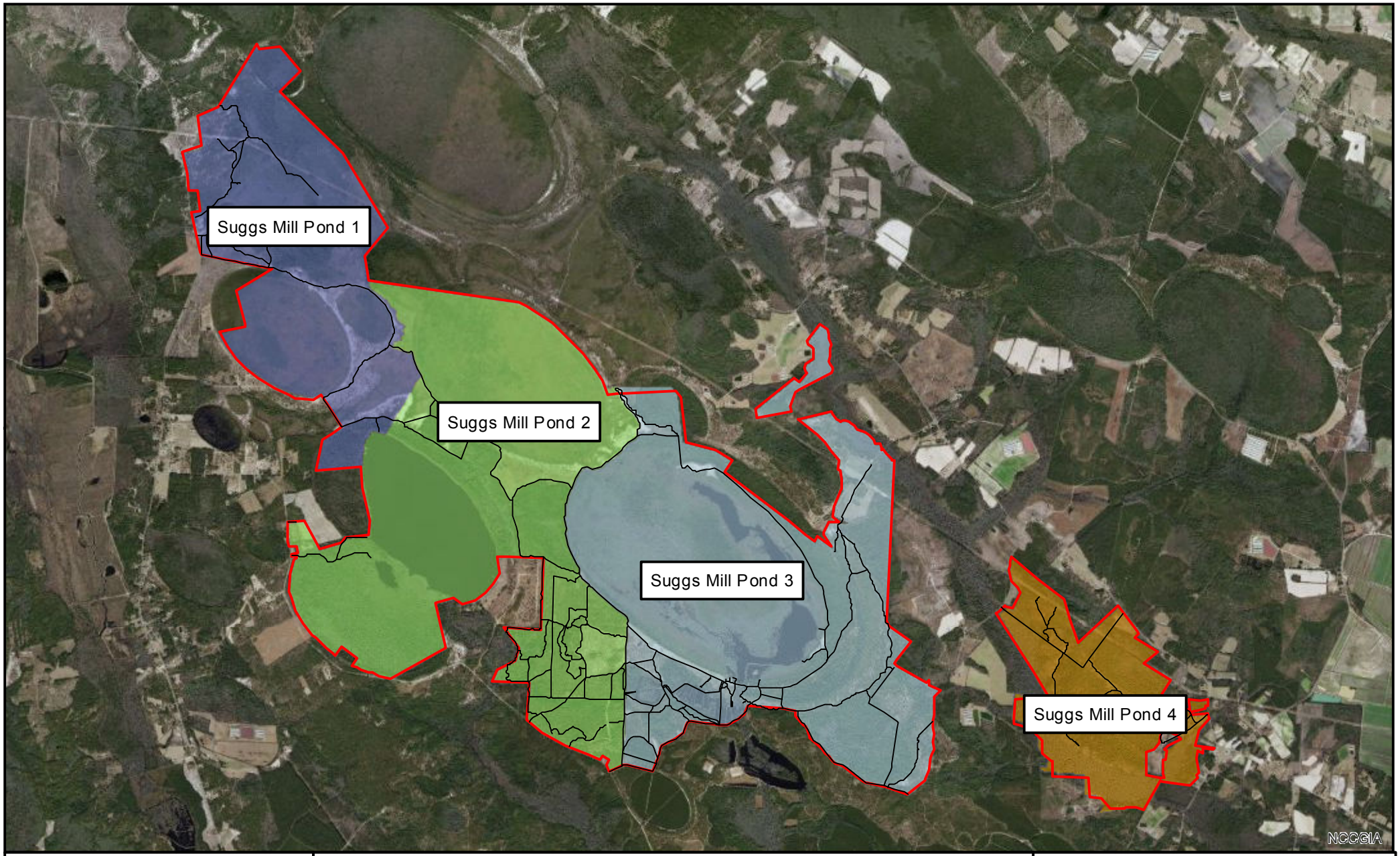

Suggs Mill Pond Game Land

N

Legend

Suggs Mill Pond Boundary

Suggs Mill Pond Roads & Trails

SMP Coyote Hunt Units

- Suggs Mill Pond 1
- Suggs Mill Pond 2
- Suggs Mill Pond 3
- Suggs Mill Pond 4
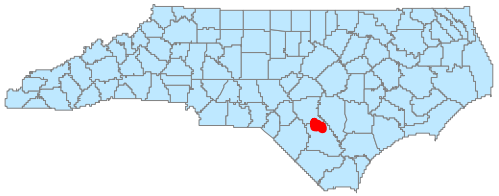
NORTH CAROLINA