JOHNS RIVER GAME LAND DOVE FIELDS - CORPENING BRIDGE UNIT

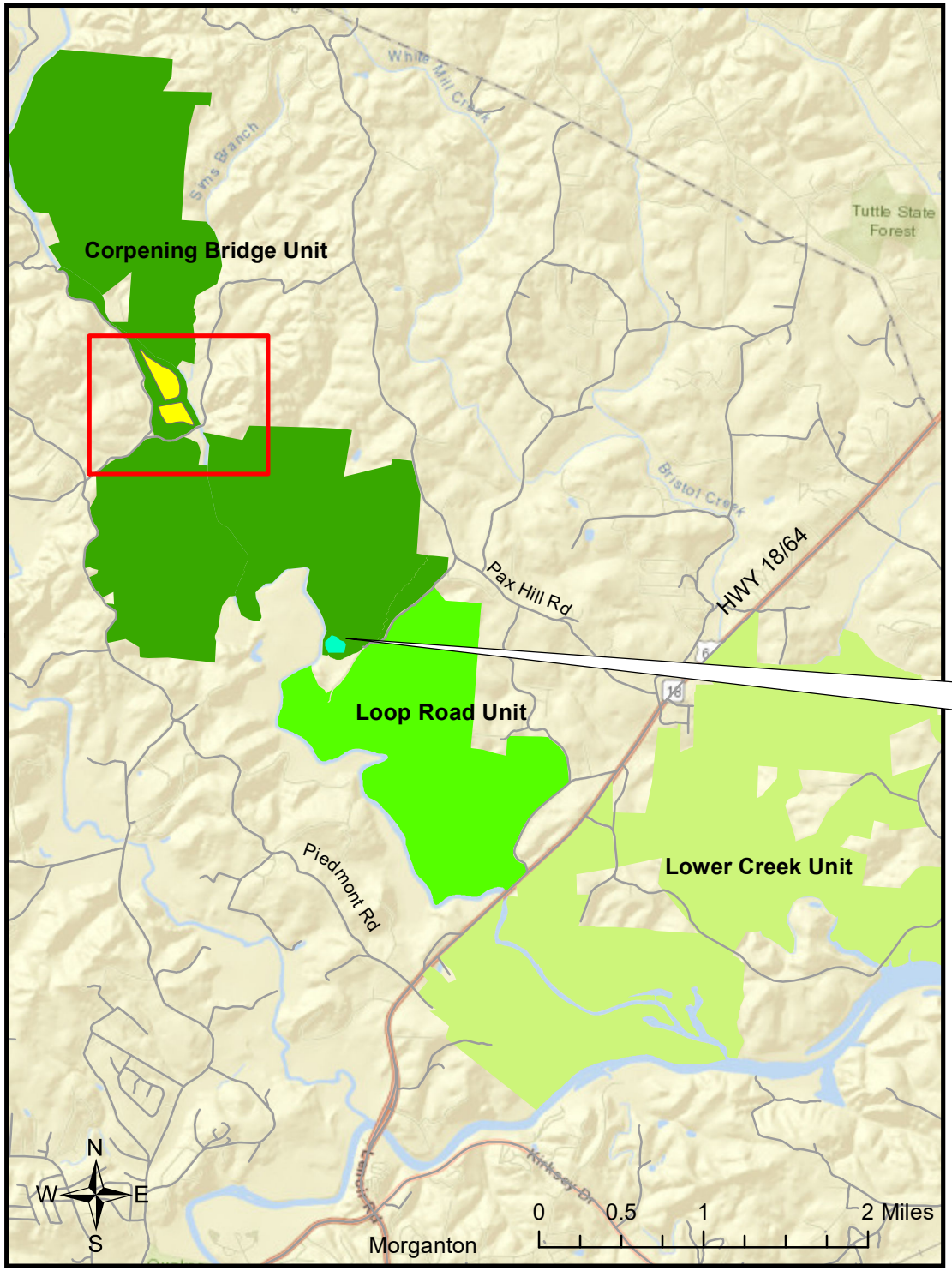

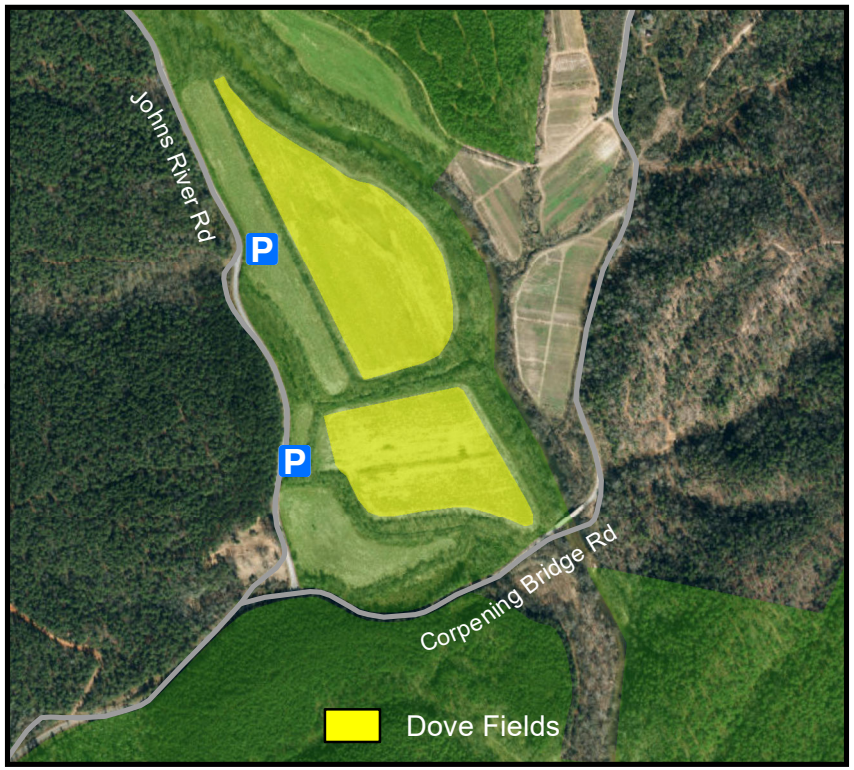

NOTE:
This permit is for the Corpening Bridge Unit only and does not authorize hunting on the designated disabled dove field located here.

REMEMBER

- **Always keep the gun pointed in a safe direction.**
- **Always keep your finger off the trigger until ready to shoot.**
- **Always keep the gun unloaded until ready to shoot.**
- **Always know your target and what is beyond.**

AND

Please be sure to remove all your spent shells and other trash before leaving the game land.