UWHARRIE NATIONAL FOREST GAME LAND

U.S.D.A. Forest Service, N.C. Wildlife Resources Commission,
Davidson, Montgomery and Randolph Counties (51,849 acres total)

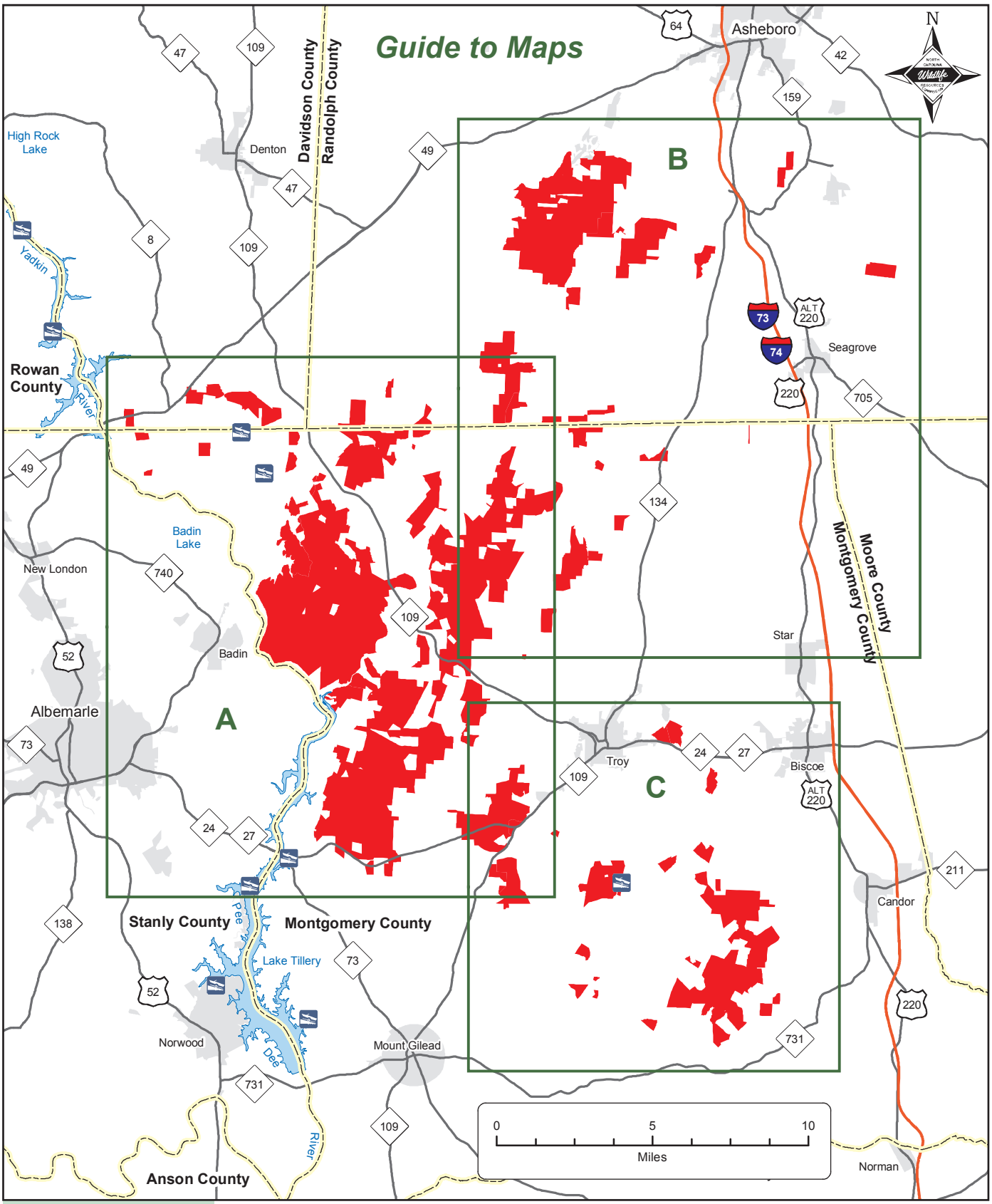

NOTE: Unlawful to hunt or discharge any weapon within 150 yards of a designated camping area.

UWHARRIE NATIONAL FOREST GAME LAND (continued)

U.S.D.A. Forest Service, N.C. Wildlife Resources Commission,
Davidson, Montgomery and Randolph Counties

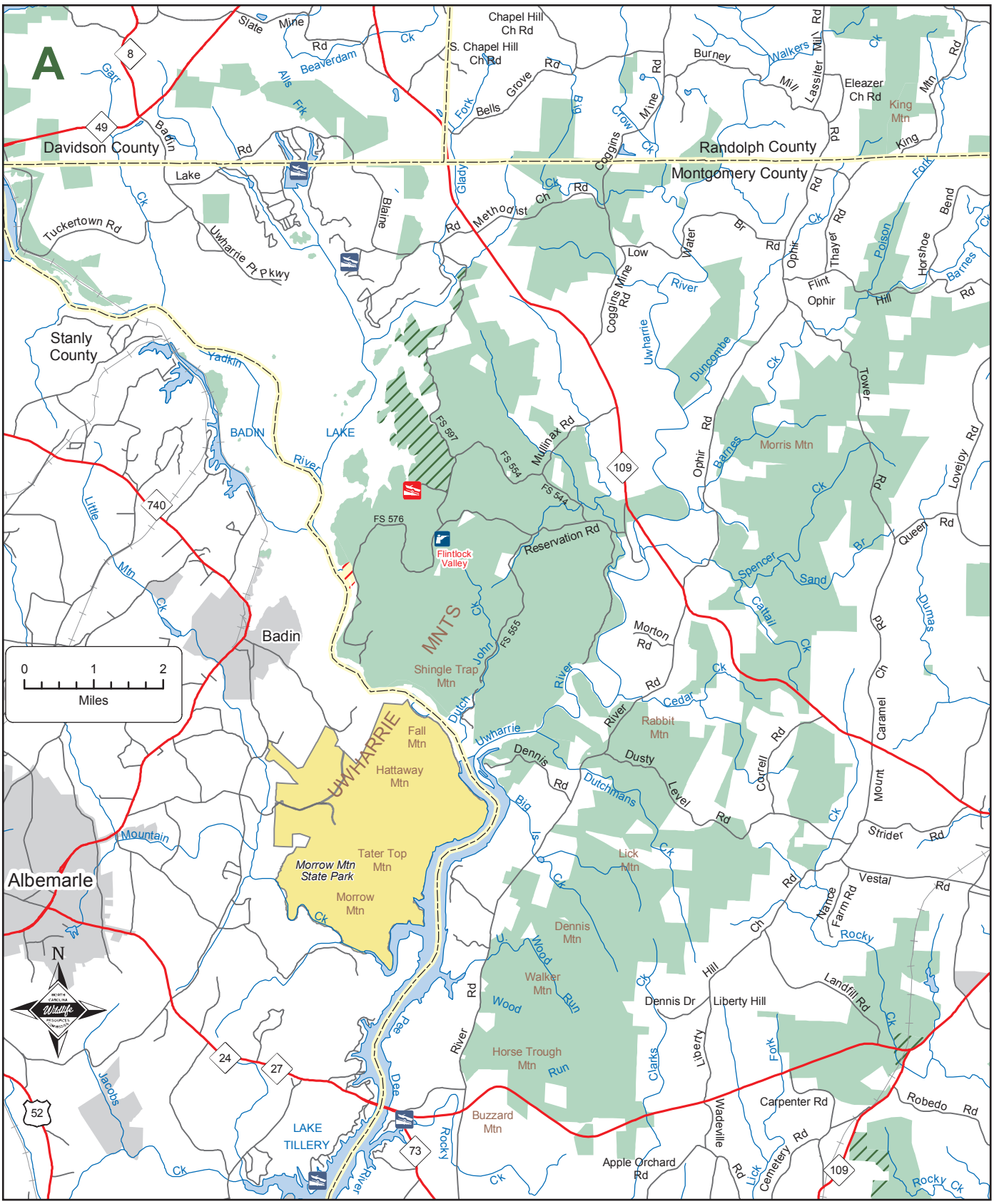

UWHARRIE NATIONAL FOREST GAME LAND (continued)

U.S.D.A. Forest Service, N.C. Wildlife Resources Commission,
Montgomery and Randolph Counties

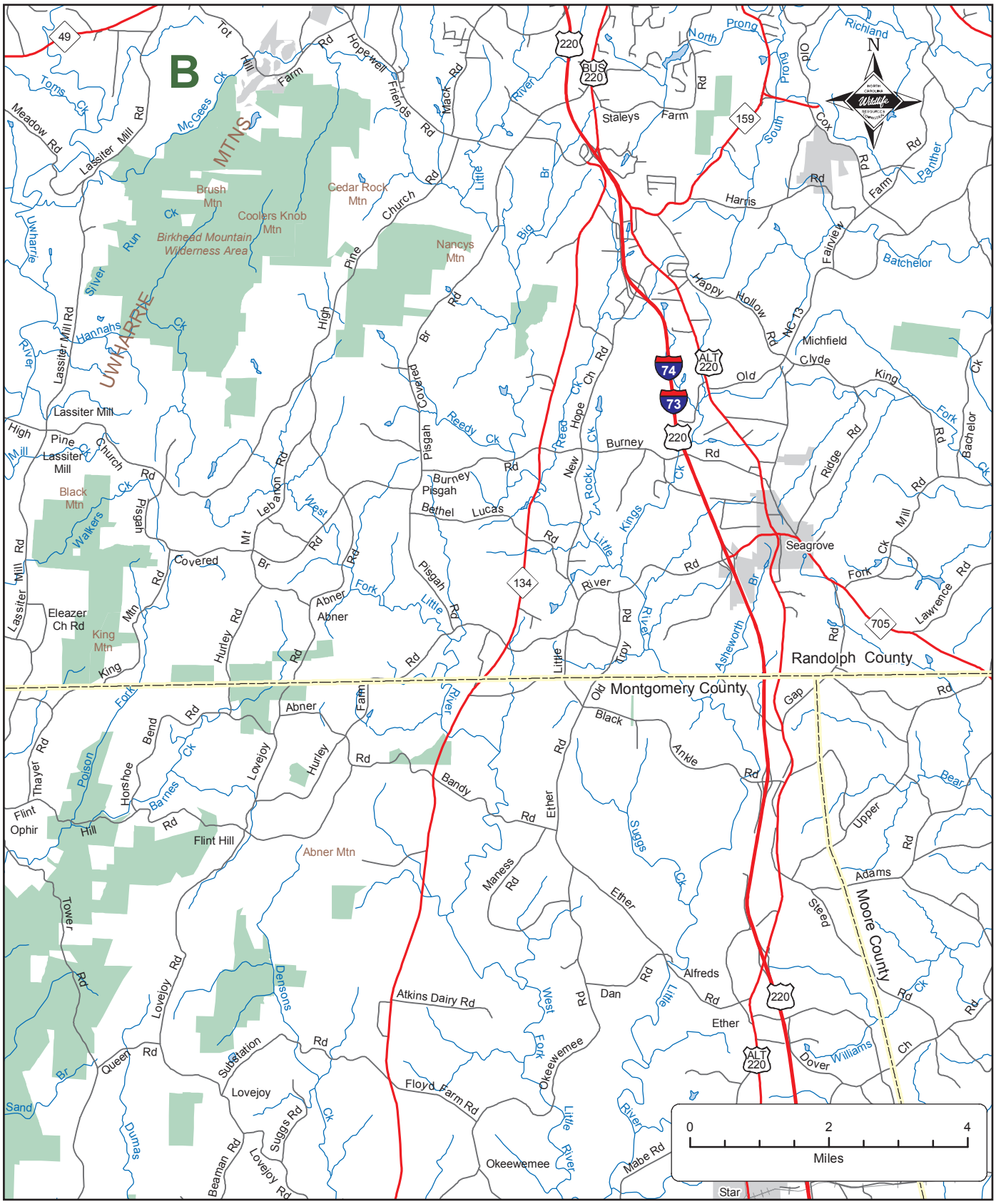

UWHARRIE NATIONAL FOREST GAME LAND (continued)
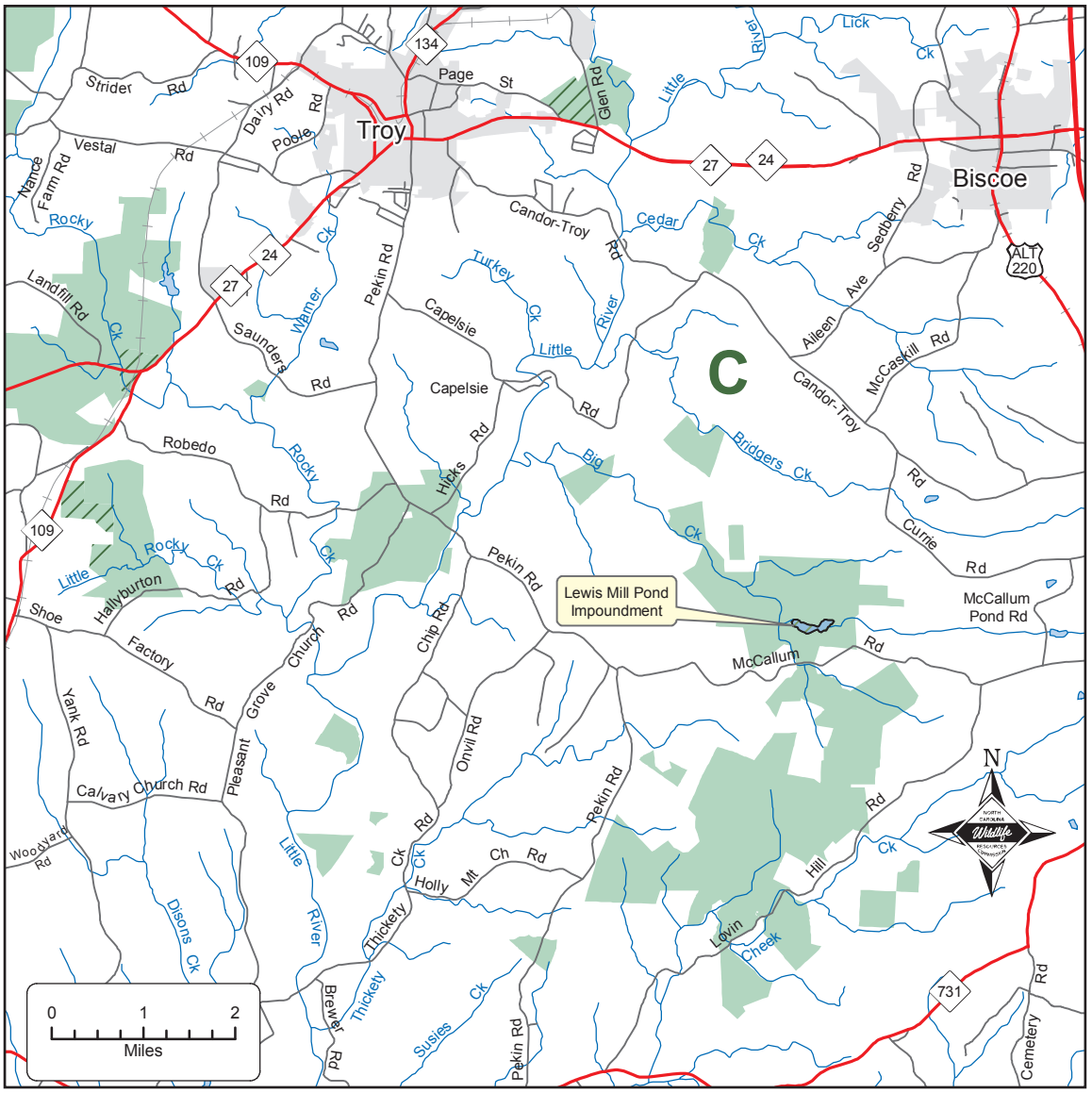
U.S.D.A. Forest Service,
Montgomery County